

# PLAT OF SURVEY

Located in  
NW¼-SW¼, Section 15 & NE¼-SE¼, SE¼-SW¼, SW¼-SE¼ and SE¼-SE¼, Section 16, T14N, R6E,  
Town of Dell Prairie, Adams County, Wisconsin.

Carlson Surveying, Inc.  
1709 Ash St.  
Baraboo, WI 53913  
Tel-Fax: (608)356-8598

Client/Owner:  
Tracy Farms  
c/o Wisconsin Dells Realty  
P.O. Box 25  
Wisconsin Dells, WI 53965

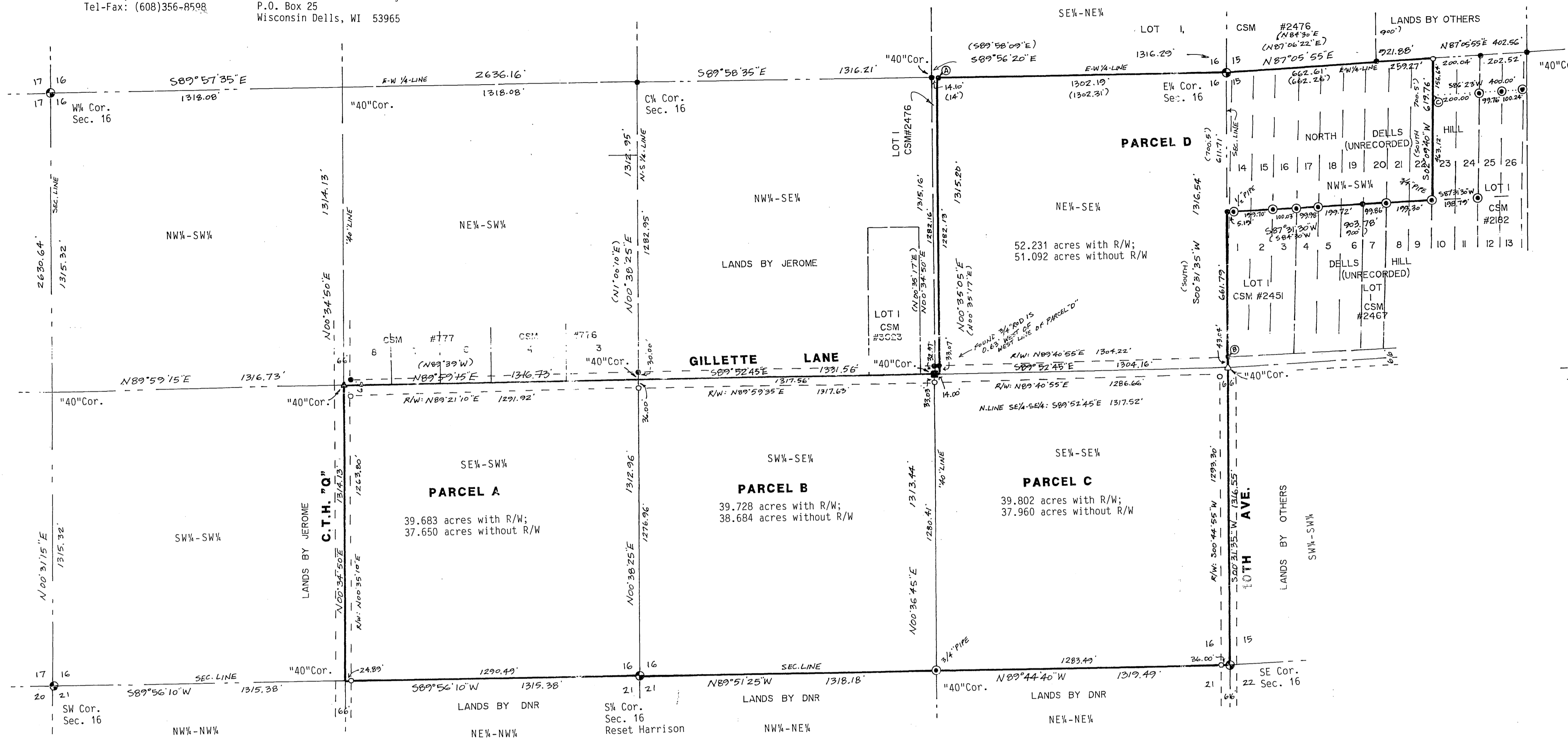

**PARCEL "A" DESCRIPTION:**  
The SE¼-SW¼, Section 16, T14N, R6E, Town of Dell Prairie, Adams County, Wisconsin.

**PARCEL "B" DESCRIPTION:**  
The SW¼-SE¼, Section 16, T14N, R6E, Town of Dell Prairie, Adams County, Wisconsin.

**PARCEL "C" DESCRIPTION:**  
The NE¼-SE¼, Section 16, T14N, R6E, Town of Dell Prairie, Adams County, Wisconsin, EXCEPT that part of said NE¼-SE¼ lying within Lot 1, CSM No. 2476;

**PARCEL "D" DESCRIPTION:**  
The NW¼-SE¼, Section 16, T14N, R6E, Town of Dell Prairie, Adams County, Wisconsin, EXCEPT that part of said NW¼-SE¼ lying within Lot 1, CSM No. 2476;

AND  
That part of the Northwest 1/4 of the Southwest 1/4 of Section 15, Township 14 North, Range 6 East, Town of Dell Prairie, described as follows:  
Commencing at the Northwest corner of said quarter-quarter; Thence South along the West line of said quarter-quarter 700.5 feet to a stake; Thence North 84° 30' East 900 feet to a stake; Thence North 700.5 feet; Thence South 84° 30' West 900 feet to the point of commencement.

**SURVEYOR'S CERTIFICATE:**  
I, Steven M. Higley, registered land surveyor, hereby certify that I have surveyed, staked and mapped the above described parcels and have complied with the provisions of A-E 7 of the Wisconsin Administrative Code to the best of my knowledge, information and belief.

**SURVEYOR'S NOTE:**  
It is my opinion that Vol. 271, Page 284 intends to describe Lots 14 through 22, Dells Hill North. As this unrecorded subdivision was poorly surveyed and described, I highly recommend recording a certified survey map of the parcel. I further recommend quitclaiming all property south of Parcel "D" to the respective owners to assure clear title in the future.



*Steven M. Higley*  
18 MAY 2001

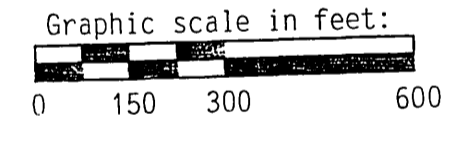

- Legend:
- = Set 3/4"x24" round iron rod weighing 1.5#/lin.ft.
  - △ = Set 1" nail.
  - = Found 3/4" round iron rod.
  - ⊙ = Found 1" pipe (unless noted otherwise).
  - ▲ = Found PK nail.
  - = Found RR spike.
  - ⊙ = Found government monument (Harrison) (unless noted).
  - ( ) = Recorded as...
  - ⊙ = Fd. 3/4" rod is N00°36'45"E, 0.37' from corner.
  - ⊙ = Fd. 1" pipe is N79°06'W, 13.57' from fd. 3/4" rod.
  - ⊙ = Computed point. Searched for pipe but none found.

Bearings are referenced to the east line of the SE¼ of Section 16, which is assumed to bear S00°31'35"W.

POS15140631003

TRACY FARMS  
15/16-14-6