

PLAT OF SURVEY

This map DOES NOT transfer property ownership. Sale or transfer of property requires a recorded deed.

BEING ALL OF TRACT 5 OF THE UNRECORDED PLAT OF NORTH DELLS HILLS, LOCATED IN PART OF THE NW1/4 SW1/4 OF SECTION 15, TOWNSHIP 14 NORTH, RANGE 6 EAST, TOWN OF DELL PRAIRIE, ADAMS COUNTY, WISCONSIN.

CERTIFICATION:

Being all of Tract 5 of the Unrecorded Plat of North Dells Hills, located in part of the NW1/4 SW1/4 of Section 15, Township 14 North, Range 6 East, Town of Dell Prairie, Wood County, Wisconsin.

I hereby certify that such map is a correct representation of the exterior boundaries of the land surveyed and that the above map is a true representation thereof. That I have complied fully with Section AE7 of Wisconsin Statutes to the best of my knowledge and belief.

CERTIFIED CORRECT THIS 10TH DAY OF SEPTEMBER, 2018

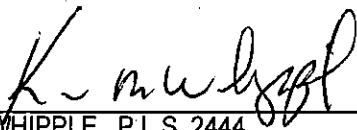

KEVIN M. WHIPPLE, P.L.S. 2444

Drafted By: JAMES ERICKSON, P.L.S. 3122

Field Work Completed On: SEPTEMBER 7TH, 2018

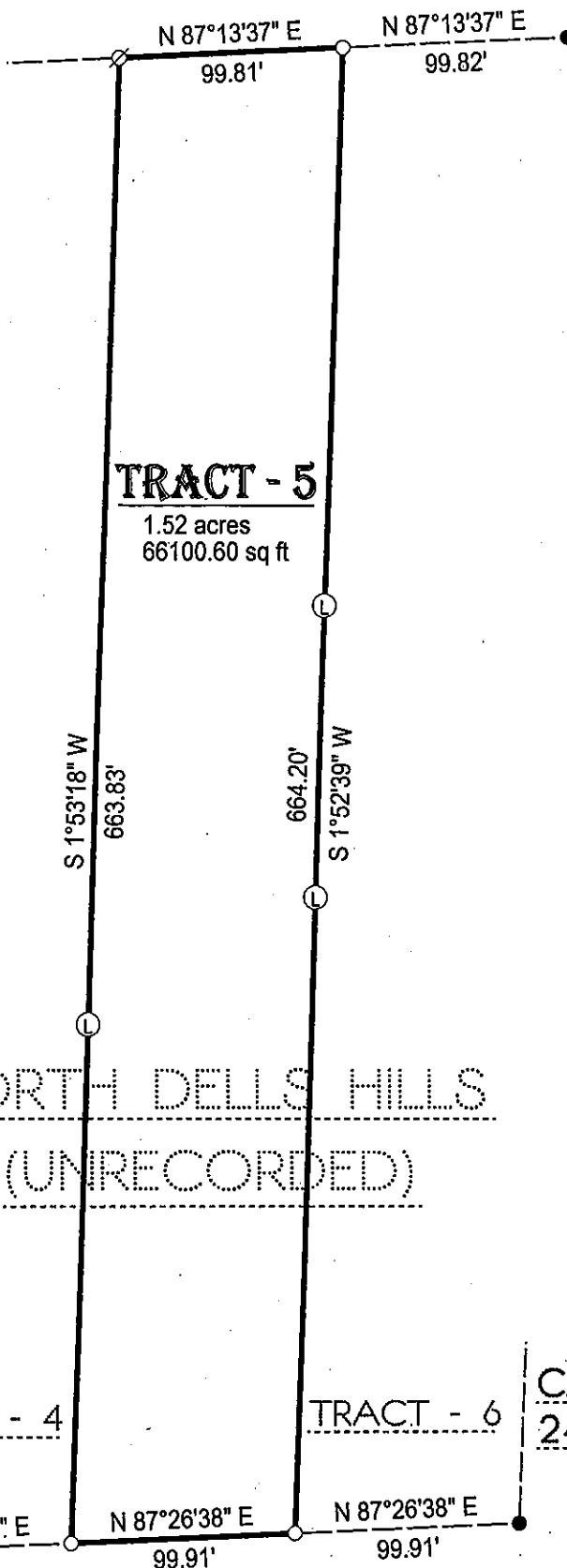

TRACT - 5

1.52 acres
 66100.60 sq ft

NORTH DELLS HILLS
 (UNRECORDED)

C.S.M. 2451

TRACT - 4

TRACT - 6

C.S.M. 2467

NORTH
 THE WEST LINE OF THE SW1/4 ASSIGNED A BEARING OF N 0°17'22" E FOR THIS MAP.

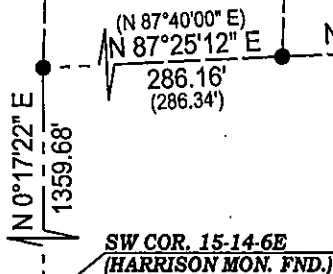

- 1" O.D. X 18" IRON PIPE SET (1.13#/FT)
- 3/4" IRON ROD FOUND
- ∅ 1 1/4" O.D. IRON PIPE FOUND
- ⊙ WOOD LATH OR METAL PIPE SET ON LINE
- () PREVIOUSLY RECORDED AS

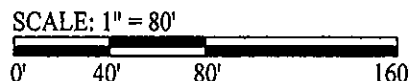

POS 15140631004