

ADAMS COUNTY CERTIFIED SURVEY MAP NO. \_\_\_\_\_

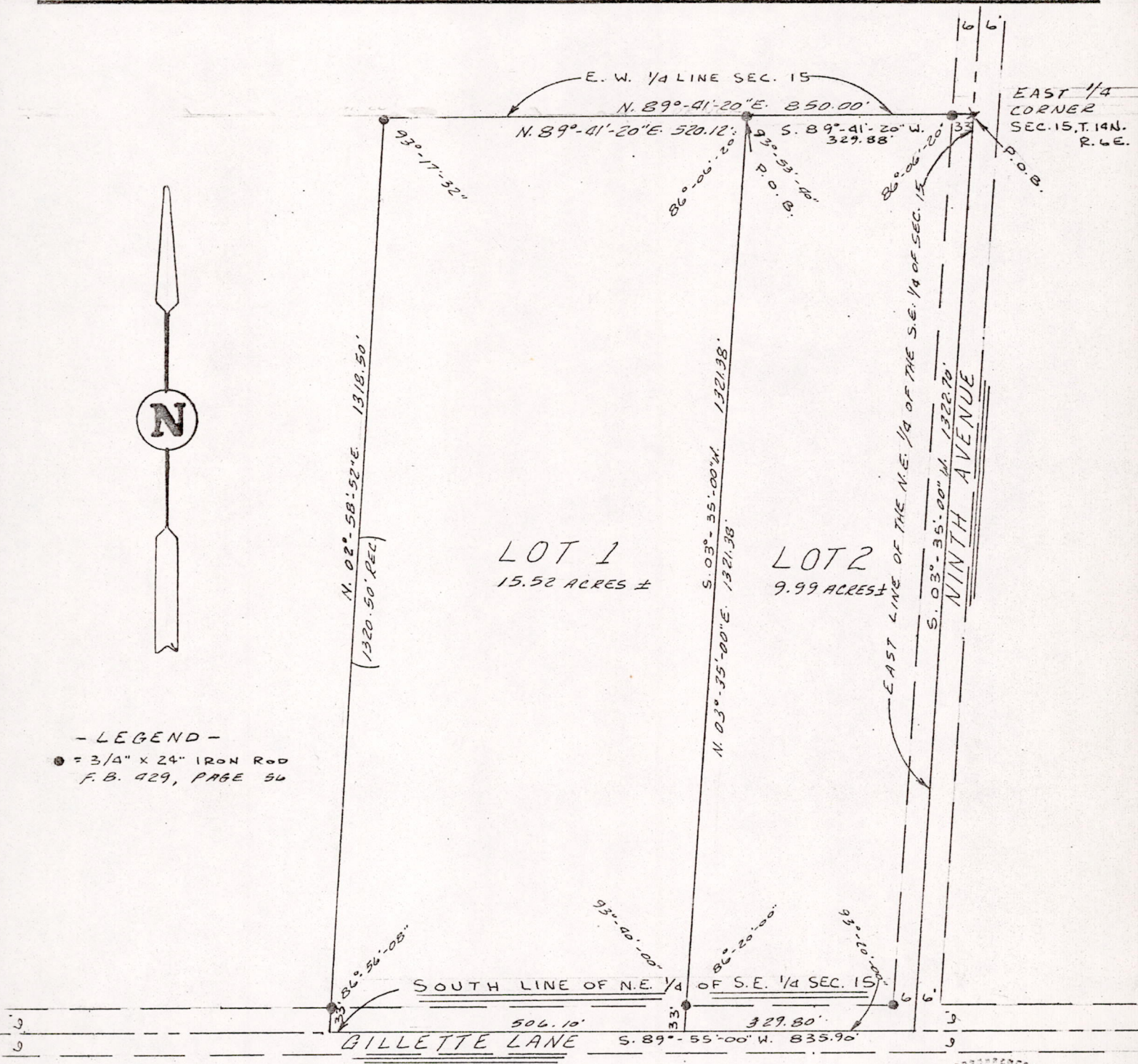

- LEGEND -  
 ● = 3/4" x 24" IRON ROD  
 F.B. 429, PAGE 54



OWNER : FERN SCHAUMBURG

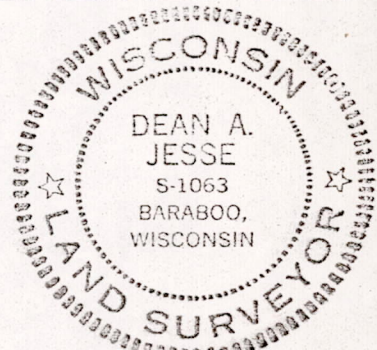

BY: Dean A. Jesse 11/5/73  
 REGISTERED LAND SURVEYOR

I hereby certify that I have surveyed the property shown on this plat and that this plat is a correct representation of said survey to the best of my knowledge and belief.

Pos 15140641001

SURVEYOR'S CERTIFICATE

I, Dean A. Jesse, Registered Land Surveyor, hereby certify that I have surveyed and mapped a parcel of land located in the NE $\frac{1}{4}$ -SE $\frac{1}{4}$  Section 15, T14N, R6E, Town of Dell Prairie, Adams County, Wisconsin, which is bounded by a line described as follows:

Beginning at the east one-quarter corner of said Section 15; thence S03°35'00"W, 1322.70 feet along the east line of the NE $\frac{1}{4}$ -SE $\frac{1}{4}$  Section 15 to the centerline of Gillette Lane; thence S89°55'W, 835.90 feet along the south line of the NE $\frac{1}{4}$ -SE $\frac{1}{4}$  Section 15; thence N02°58'52"E, 1318.50 feet; thence N89°41'20"E, 850.00 feet along the east-west one-quarter line of Section 15 to the point of beginning.

Said parcel contains 25.51 acres, more or less, and is subject to easements of record.

I have fully complied with the requirements of Section 236.34 of the Wisconsin Statutes.

Nov. 5, 1973  
Date

Dean A. Jesse  
Dean A. Jesse  
Registered Land Surveyor

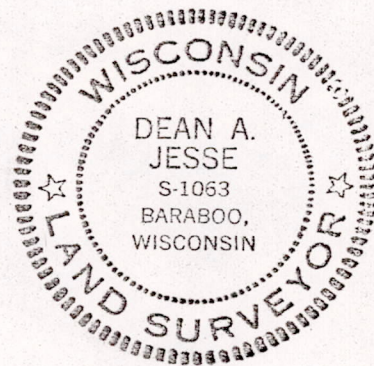

POS15140641001