

MORTGAGE INSPECTION SURVEY

Located in Lot 1, CSM No. 4639, SE1/4-SE1/4, Section 15, T14N, R6E,
Town of Dell Prairie, Adams County, Wisconsin.

Client: Lake Delton National Bank, PO Box 577, Lake Delton, WI, 53940

Carlson Surveying, Inc., 1709 Ash St., Baraboo, WI, 53913
Phone & FAX (608) 356-8598

Bearings are referenced to CSM No. 4639.

- = Found 3/4" round iron rod
- Ⓐ = approximate location of septic system
septic tank had been delivered and backhoe
was beginning to dig for septic system

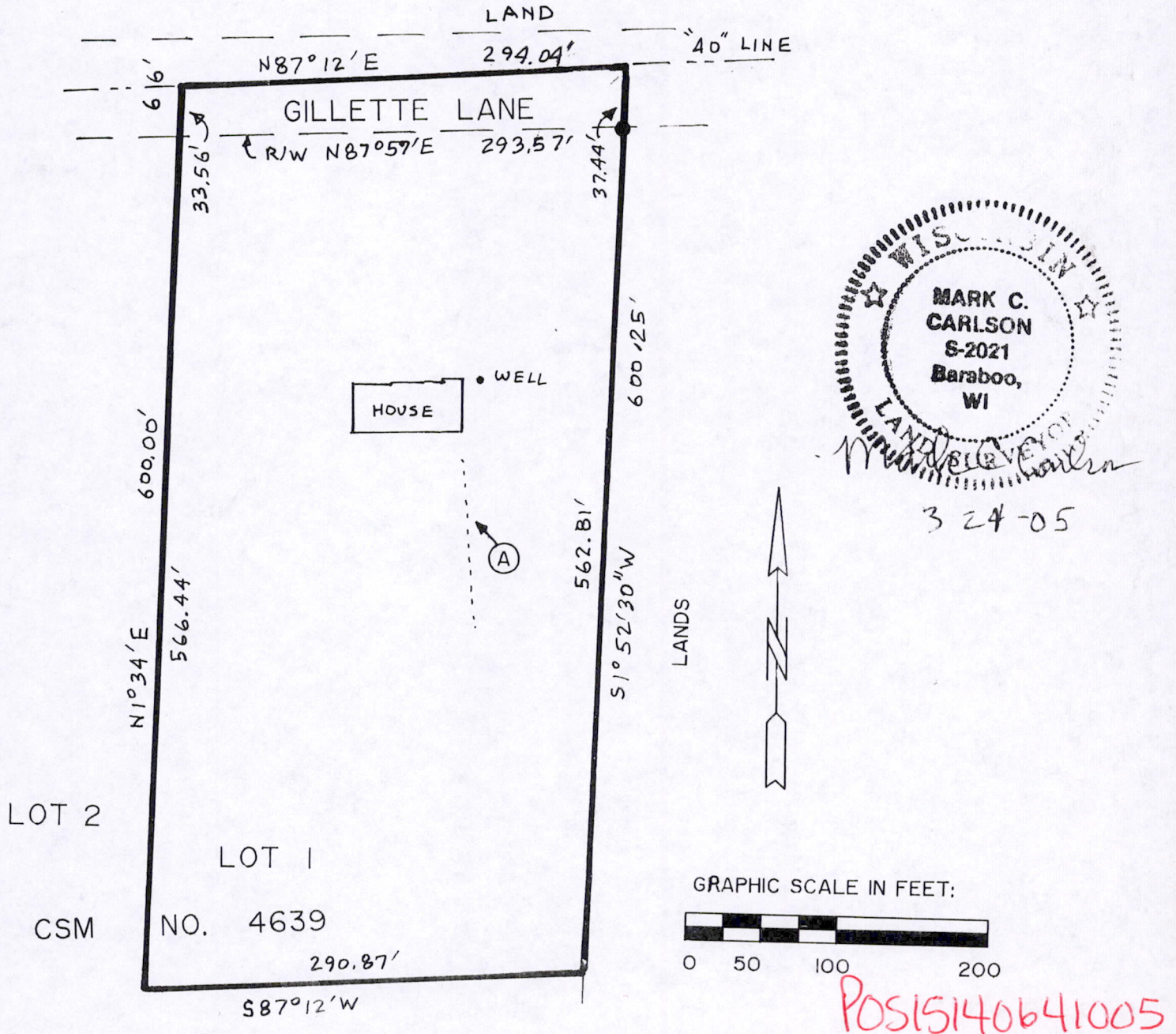

PARCEL DESCRIPTION: Lot 1, CSM No. 4639, Town of Dell Prairie, Adams County, Wisconsin.

SURVEYOR'S CERTIFICATE:

I, Mark C. Carlson, registered land surveyor, hereby certify that I have surveyed and mapped the above described parcel and have located the above shown improvements and have complied with the provisions of A-E 7 of the Wisconsin Administrative Code to the best of my knowledge, information and belief.

An agreement has been signed by Carlson Surveying and Baraboo National Bank to exclude all requirements of A-E 7 of the Wisconsin Administrative Code except the preparation of a U S public land survey monument record and a map of work performed.

Note: This inspection is not intended to be a boundary survey of the property described. It is for the client's information only and not intended to be used for new construction or purposes other than showing the location of improvements. Lot line bearings and distances are taken CSM No. 4639 and not necessarily check for accuracy by this survey.