

# PLAT OF SURVEY

Sheet 1 of 1 sheet

Located in Lot 2, CSM No. 4639, SE1/4-SE1/4, Section 15, T14N, R6E, Town of Dell Prairie, Adams County, Wisconsin.

Client: Robert Demianczuk, % Anna Chlopecki,  
6942 W. Birchwood Ave., Niles, IL 60714

Carlson Surveying, a Division of General Engineering, P O Box 340, Portage, WI, 53901  
Phone (608) 742-2169

Bearings are referenced to west line of Lot 2, CSM No. 4639 which bears N01°19'11"E, Adams County Coordinate System, NAD 83(91).

- = Found 3/4" round iron rod
- ⊙ = Found septic vent
- ⊕ = Found septic tank
- ⊗ = Found Well
- ( ) = Recorded as
- Ⓐ = Fence is 1'± from property line, fencing varies from woven wire to a single wire, fence lies on the ground in some places

## PARCEL DESCRIPTION:

Lot 2, CSM No. 4639, Volume 22, Page 294, Document No. 432678, SE1/4-SE1/4, Section 15, T14 N, R 6 E, Township of Dell Prairie, Adams County, Wisconsin.

## SURVEYOR'S CERTIFICATE:

I, Mark C. Carlson, Professional Land Surveyor, hereby certify that I have surveyed, staked and mapped the above described parcel and have complied with A-E 7 of the Wisconsin Administrative Code to the best of my knowledge, information and belief.

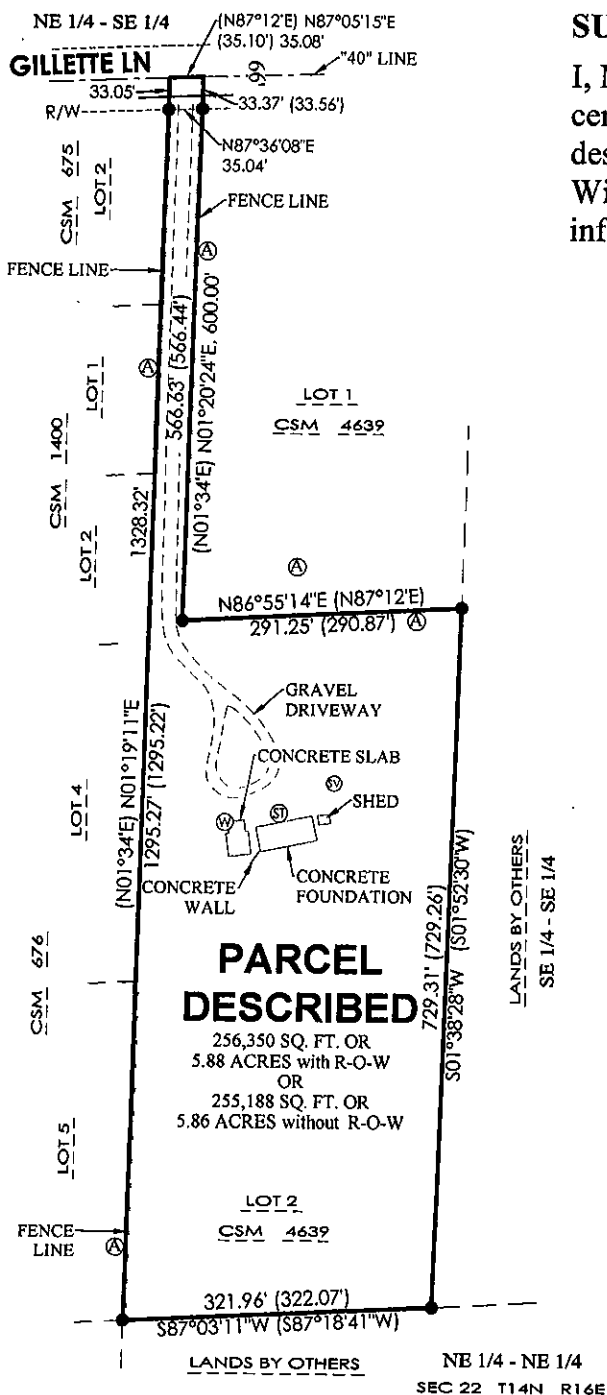

S:\\_New and Open Survey Projects\2018 folders\15-14-6 Demianczuk POS\50118-5 Demianczuk POS.dwg, Plat of Survey Sheet 1 of 2

POS1514064/007