

SURVEYOR'S CERTIFICATE

I, MATTHEW M. FILIUS, WISCONSIN PROFESSIONAL LAND SURVEYOR # 2185, HEREBY CERTIFY TO MY CLIENT:

MATTHEW R & KELLY L FELTON
3893 9TH COURT
WISCONSIN DELLS, WI 53965

THAT THE ATTACHED SURVEY AND PLAT WERE PREPARED BY ME OR UNDER MY DIRECT SUPERVISION.

THAT THE ATTACHED SURVEY AND PLAT MEET OR EXCEED THE MINIMUM STANDARDS FOR LAND SURVEYING IN THE STATE OF WISCONSIN AS SET FORTH IN ADMINISTRATIVE CODE CHAPTER A.E.7.

THAT ALL INFORMATION CONTAINED WITHIN THE ATTACHED SURVEY AND PLAT IS CORRECT TO THE BEST OF MY KNOWLEDGE AND BELIEF.

THAT THE FIELD WORK FOR THIS SURVEY AND PLAT WAS COMPLETED ON NOVEMBER 6TH, 2019.

DATED THIS 3RD OF JANUARY, 2020

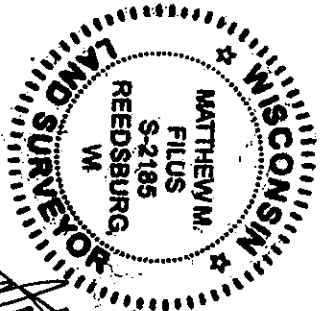

Matthew M. Filius

The Excelsior Group, LLC
Surveying & Land Planning
Matthew M. Filius, Professional Land Surveyor

cellular: (608) 381-6882 • office: (608) 356-4131 • fax/home: (608) 848-3055
e-mail: mmfilius@eg-wi.com • www.eg-wi.com
P.O. Box 486 • Reedsburg, Wisconsin 53959



PLAT OF SURVEY

A RETRACEMENT OF THE SOUTH LINE OF LOT 4 OF ADAMS COUNTY CERTIFIED SURVEY MAP (CSM) 1354 LOCATED IN THE SW 1/4-SE 1/4, SECTION 15, TOWNSHIP 14 NORTH, RANGE 6 EAST, TOWN OF DELL PRAIRIE, ADAMS COUNTY, WISCONSIN

GRAPHIC SCALE:



LEGEND OF MONUMENTS:

- PUBLIC LAND SURVEYING SYSTEM (PLSS) CORNER DESCRIBED
- 0.75" STEEL ROD FOUND
- ▲ MAG HUB (8" SPIKE) PLACED
- (XXX) RECORD DATA

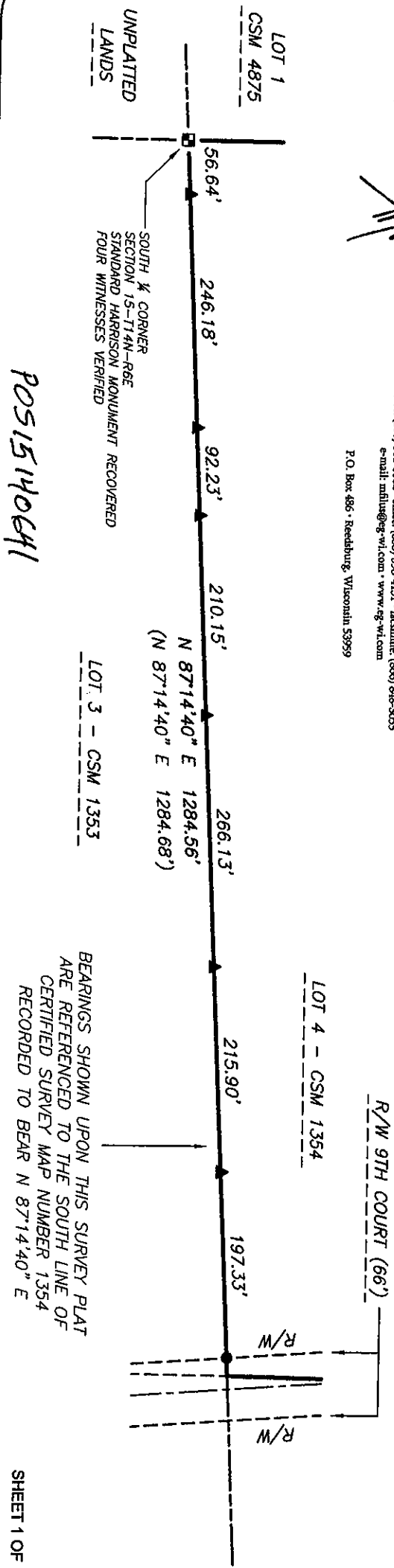
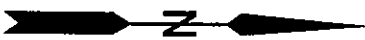

BEARINGS SHOWN UPON THIS SURVEY PLAT ARE REFERENCED TO THE SOUTH LINE OF CERTIFIED SURVEY MAP NUMBER 1354 RECORDED TO BEAR N 87°14'40" E

POS15140641