

PLAT OF SURVEY
 Located in
 NE $\frac{1}{4}$ -NW $\frac{1}{4}$, Section 16, T14N, R6E,
 Town of Dell Prairie, Adams County, Wisconsin

Carlson Surveying, Inc.,
 1709 Ash St.
 Baraboo, WI 53913
 Tel/Fax: (608)356-8598

Client/Owner:
 Leo Jerome
 674 Golden Ct.
 Wisconsin Dells, WI 53965

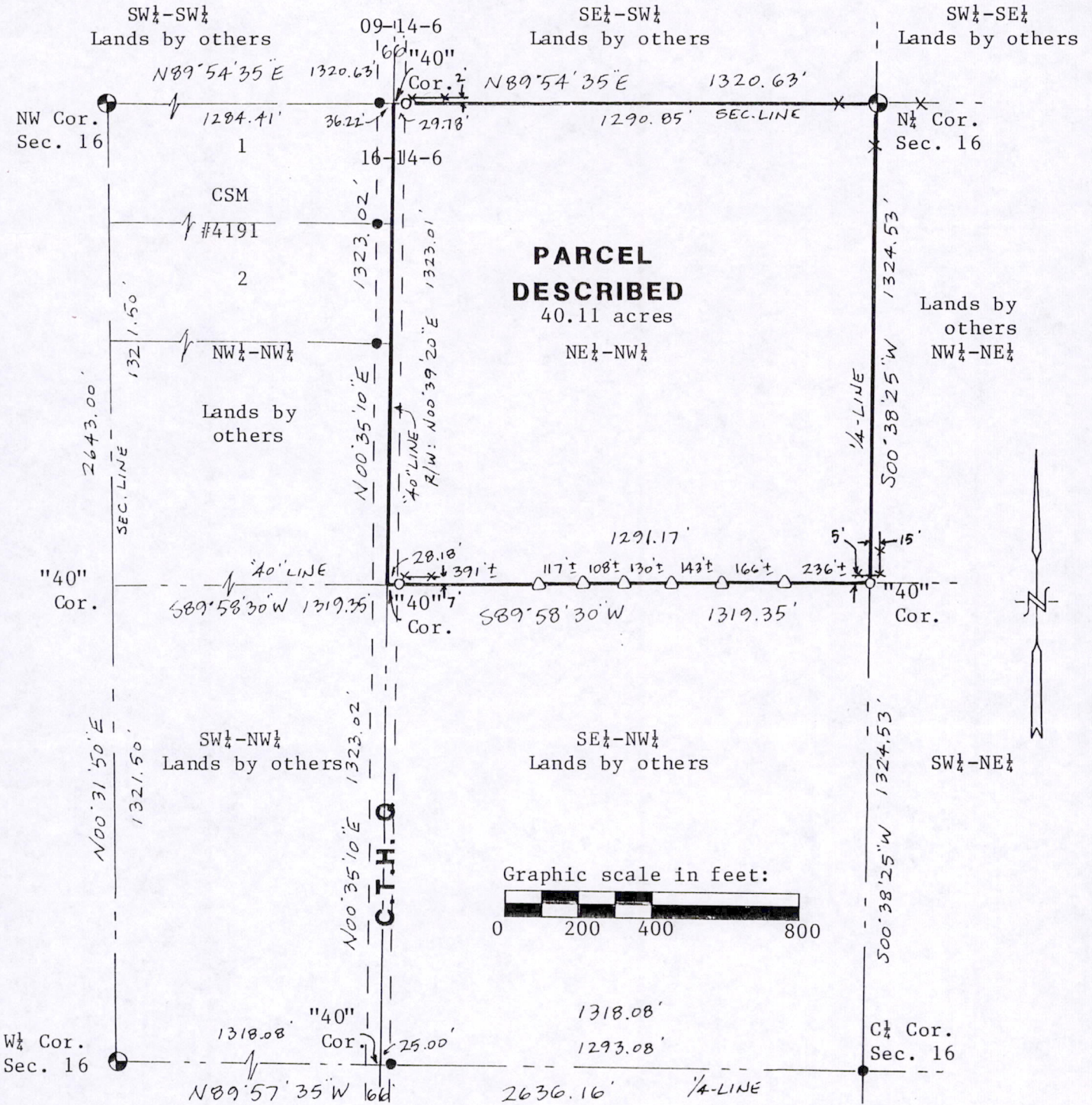

- Legend:
- = Set 3/4"x24" round iron rod (1.5#/1f)
 - △ = Set steel fencepost, 5' long.
 - = Found 3/4" round iron rod.
 - ⊙ = Found gov't. monument (Harrison).
 - * = Barbed-wire fence.

Bearings are referenced to the north line of the NW $\frac{1}{4}$ of Sec. 16, which is assumed to bear N89°54'35"E.

PARCEL DESCRIPTION:
 The NE $\frac{1}{4}$ -NW $\frac{1}{4}$, Section 16, T14N, R6E, Town of Dell Prairie, Adams County, Wisconsin.

SURVEYOR'S CERTIFICATE:
 I, Steven M. Higley, registered land surveyor, hereby certify that I have surveyed, staked and mapped the above described parcel and have complied with the provisions of A-E 7 of the Wisconsin Administrative Code to the best of my knowledge, information and belief.

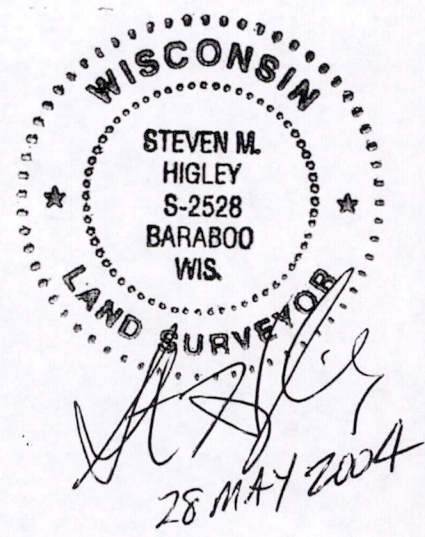

POS16140621001