

Search for your files KJR

ADAMS COUNTY CERTIFIED SURVEY MAP NO. _____

Located in the NE1/4-SW1/4 SEC. 16, T14N, R6E

L A N D S

N 1/4 Cor.
Fd Harrison

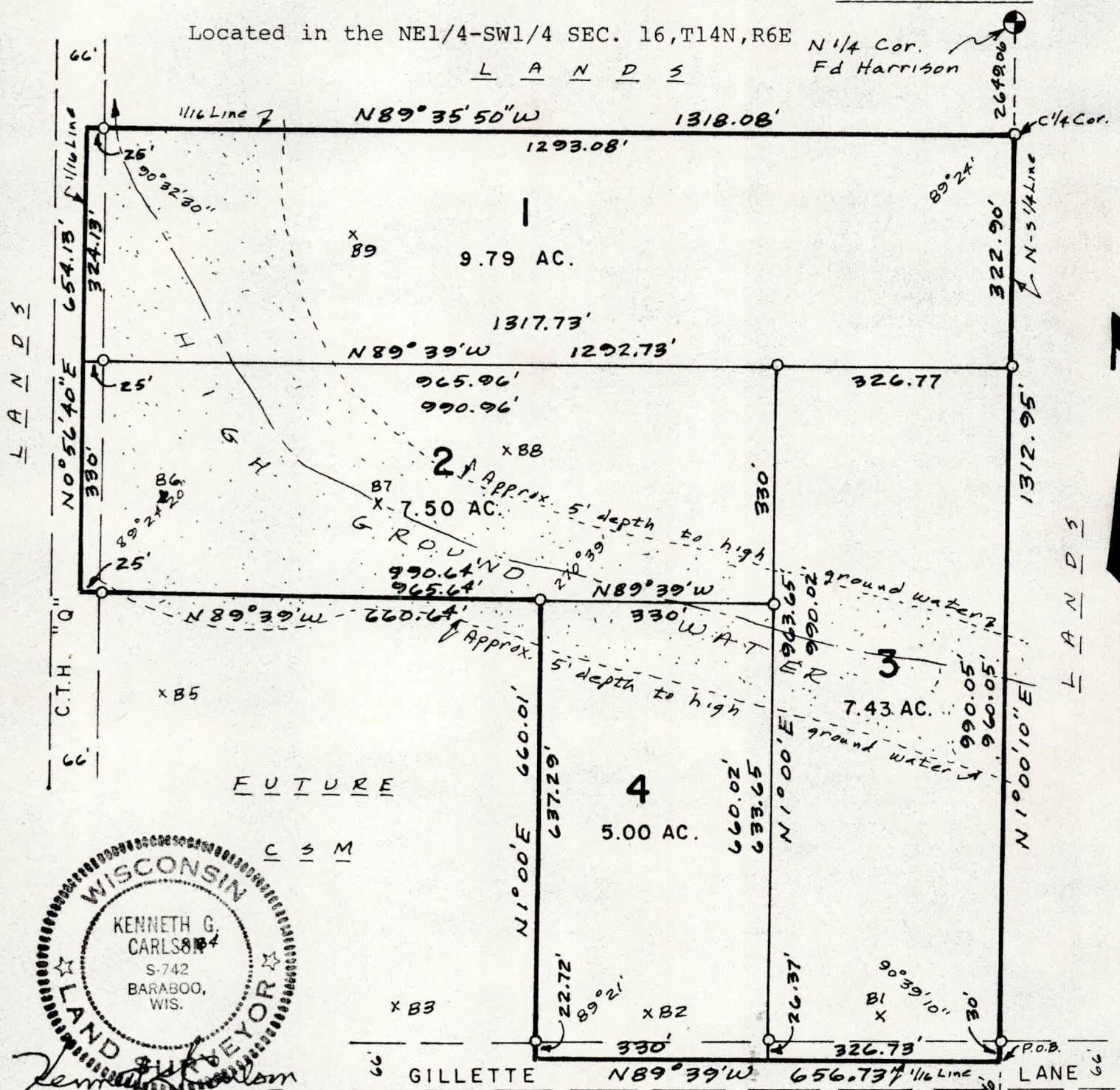

FUTURE

C S M

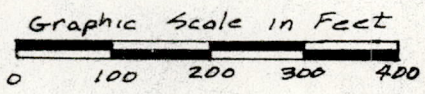
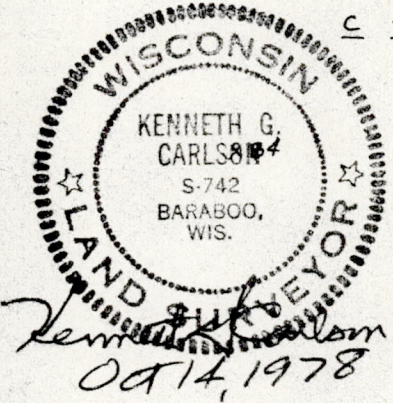

S 1/4 Cor.
Fd. Harrison

○ = Set 7/8"x24" round iron rod weighing 2.04 #/lineal foot and marked with 5 foot steel fence posts.

Bearings are referenced to the North-South 1/4 line of Section 16 and assumed to bear N1°00'10"E.

Subdivider and Owner: Wisconsin Dells Realty, Wisconsin Dells, Wi 53965

Surveyor: Kenneth G. Carlson, 127 10th Ave., Baraboo Wi 53913

Pos 16140631001

Surveyors Certificate:

I, Kenneth G. Carlson, registered land surveyor, hereby certify that I have surveyed, divided and mapped a parcel of land located in the NE1/4-SW1/4, Section 16, T14N, R6E, Town of Dell Prairie, Adams County, Wisconsin bounded by the following described line:

Commencing at the south 1/4 corner of said Section 16, thence N1°00'10"E along the 1/4 line, 1312.96 feet to the point of beginning; thence N89°39'W, 656.73 feet; thence N1°00'E, 660.01 feet; thence N89°39'W, 660.64 feet; thence N0°56'40"E, 654.13 feet; thence S89°35'50"E, 1318.08 feet; thence S1°00'10"W, 1312.95 feet to the point of beginning.

Said parcel contains 29.72 acres.

That I have complied with the provisions of Chapter 236.34 of the Wisconsin Statutes and the subdivision regulations of Adams County to the best of my knowledge and belief in surveying, dividing and mapping the same.

That such plat is a correct representation of all exterior boundaries of the land surveyed and the subdivision thereof made.

That I have made such certified survey under the direction of Ken Hanson.

Oct 14, 1978
Date

Kenneth G. Carlson
Kenneth G. Carlson

POS16140631001