

PLAT OF SURVEY

Located in Lots 1 & 2, CSM No. 776 NE¼-SW¼, Section 16, T14N R6E,
Town of Dell Prairie, Adams County, Wisconsin.

Carlson Surveying, Inc.
1709 Ash St.
Baraboo, WI, 53913
Tel-FAX (608) 356-8598

Owner:
Bob Wick, Jr.
3868 CTH "Q"
Wis. Dells, WI 53965

Bearings are referenced to CSM No. 776.

- = Found 3/4" round iron rod
- = Set 3/4"x24" round iron rod weighing 1.5#/lin. ft.

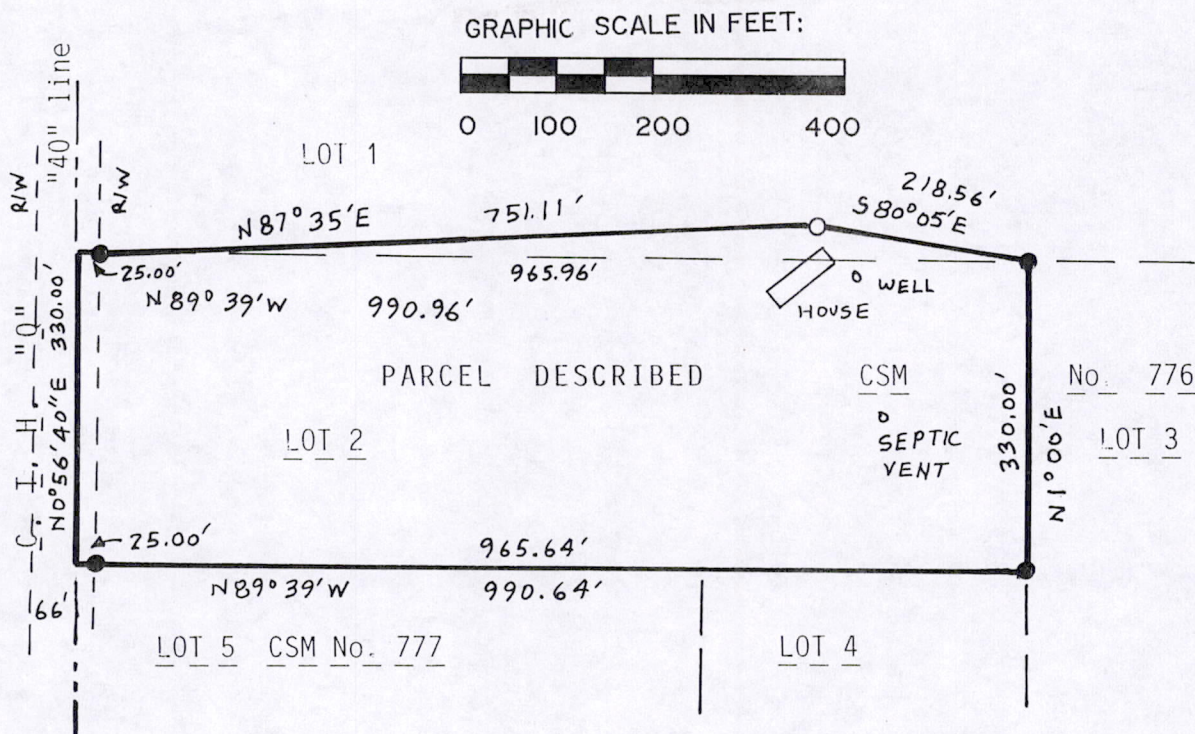

PARCEL DESCRIPTION:

Lot 2, CSM No. 776, Adams County, Wisconsin and part of Lot 1, CSM No. 776, Adams County, Wisconsin bounded by the following described line: Beginning at the southeast corner of said Lot 1; thence N89°39'W along south line of said Lot 1, 990.96 feet to right-of-way of C.T.H. "Q"; thence N87°35'E, 751.11 feet; thence S80°05'E, 218.56 feet to point of beginning.

SURVEYOR'S CERTIFICATE:

I, Steven M. Higley, registered land surveyor, hereby certify that I have surveyed, satked and mapped the above described parcel and have complied with the provisions of A-E 7 of the Wisconsin Administrative Code to the best of my knowledge, information and belief.

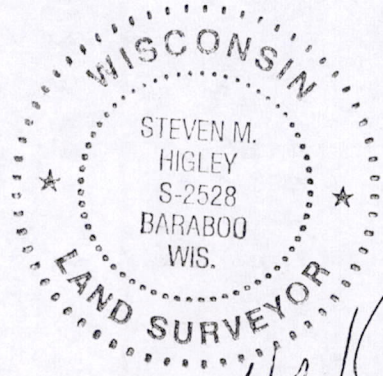

Steven M. Higley
26 MAR 2001

POS16140631004