

MORTGAGE INSPECTION SURVEY

Located in S½-N½, Section 17, T14N, R6E, Town of Dell Prairie, Adams County, Wisconsin

For Eric Cila to get VA loan.

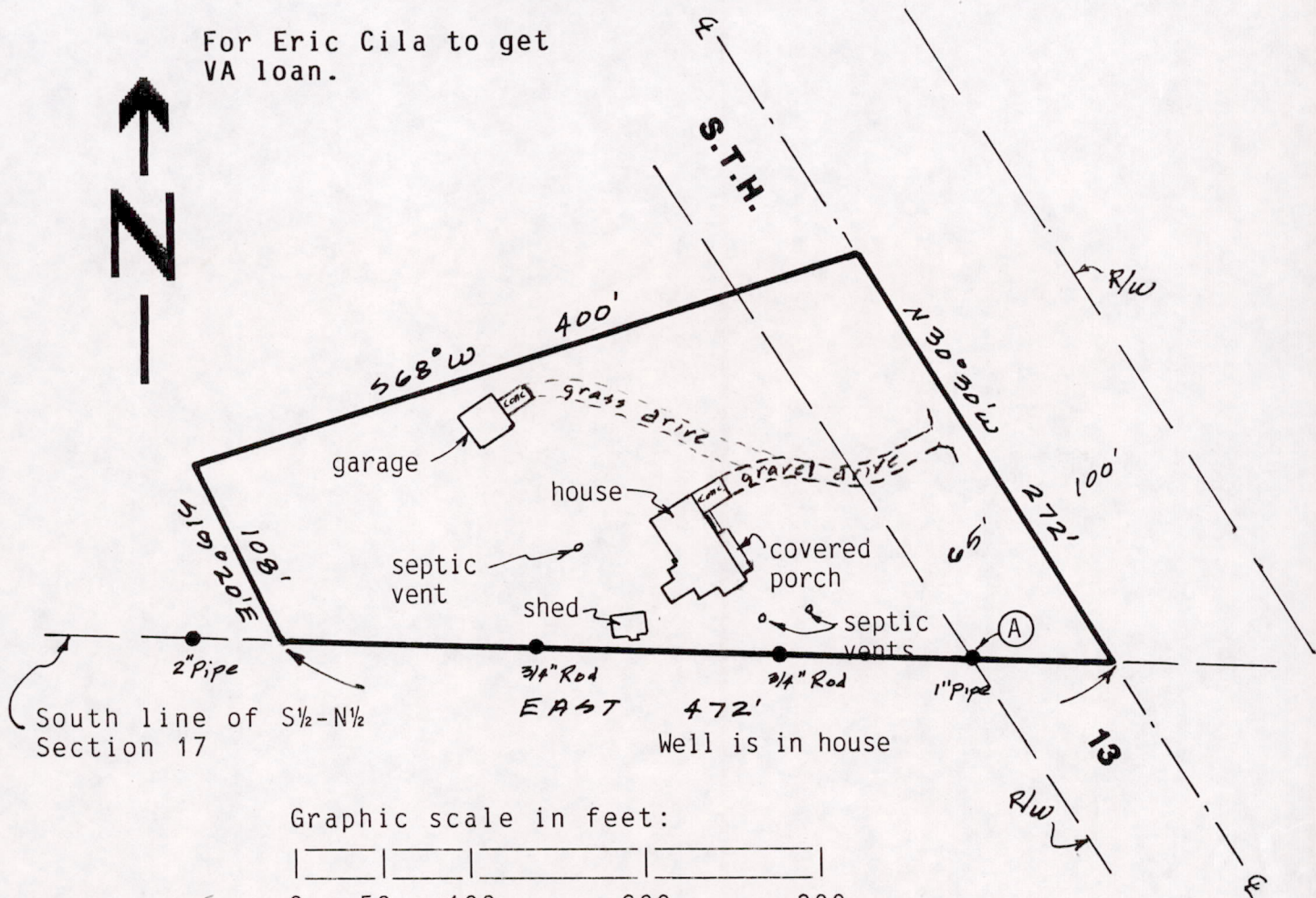

Graphic scale in feet:

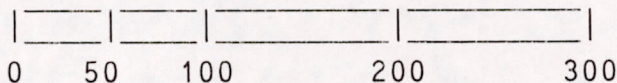

SWNE SENE

● = Found iron as shown. Iron at (A) is 0.26' too far north and 0.56' too far west.

Bearings are taken from description in Vol 148 page 65. (Orval Decker).

Client: In Realty and Baraboo Federal, % In Realty, PO Box 539, Lake Delton WI 53940.

CARLSON SURVEYING, 127 10th. Ave., Baraboo WI 53913. Tel 608-356-3816.

An agreement has been signed by Ken Carlson and Linda Schultz to except certain requirements of A-E 7 of the Wisconsin Administrative Code, namely not to survey and stake the boundaries of the property.

NOTE: This inspection is not intended to be a survey of the property described. It is for the clients information and not intended to be used for new construction or other purposes. Lot line bearings and distances are taken from the description furnished by the client and are not necessarily checked for accuracy by this survey.

SURVEYORS CERTIFICATE:

I, Kenneth G. Carlson, registered land surveyor, hereby certify that the improvements shown on the above map are correct to the best of my knowledge, information and belief.

July 18, 1990
Date

Kenneth G. Carlson
Kenneth G. Carlson

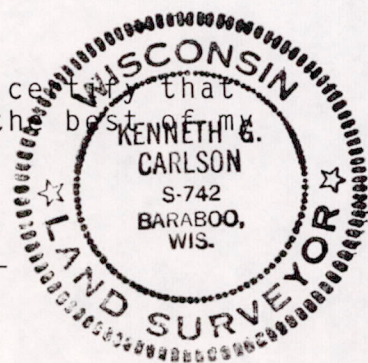

LEGAL DESCRIPTION: (Vol 148 page 65- Orval Decker)

A parcel of land in the South One-half of the North One-half (S½N½) of Section Seventeen (17), Township Fourteen (14) North, Range Six (6) East, described as follows: Commencing on the South line of said South One-half of the North One-half at a point where the centerline of State Highway #13 strikes said South line; thence North 30°30' West 272 feet along the centerline of said Highway #13; thence South 68° West 400 feet; thence South 19°20' East 108 feet to the above said South line; thence along said South line East 472 feet to the point of beginning; containing 1.7 acres more or less.

Pos 17140622003