

MID-STATE ASSOCIATES INC. BARABOO, WISCONSIN 53913

ADAMS COUNTY CERTIFIED SURVEY MAP NO. _____

LOCATED IN THE N1/2 - NW1/4, SECTION 17, T14N, R6E, TOWN OF DELL PRAIRIE

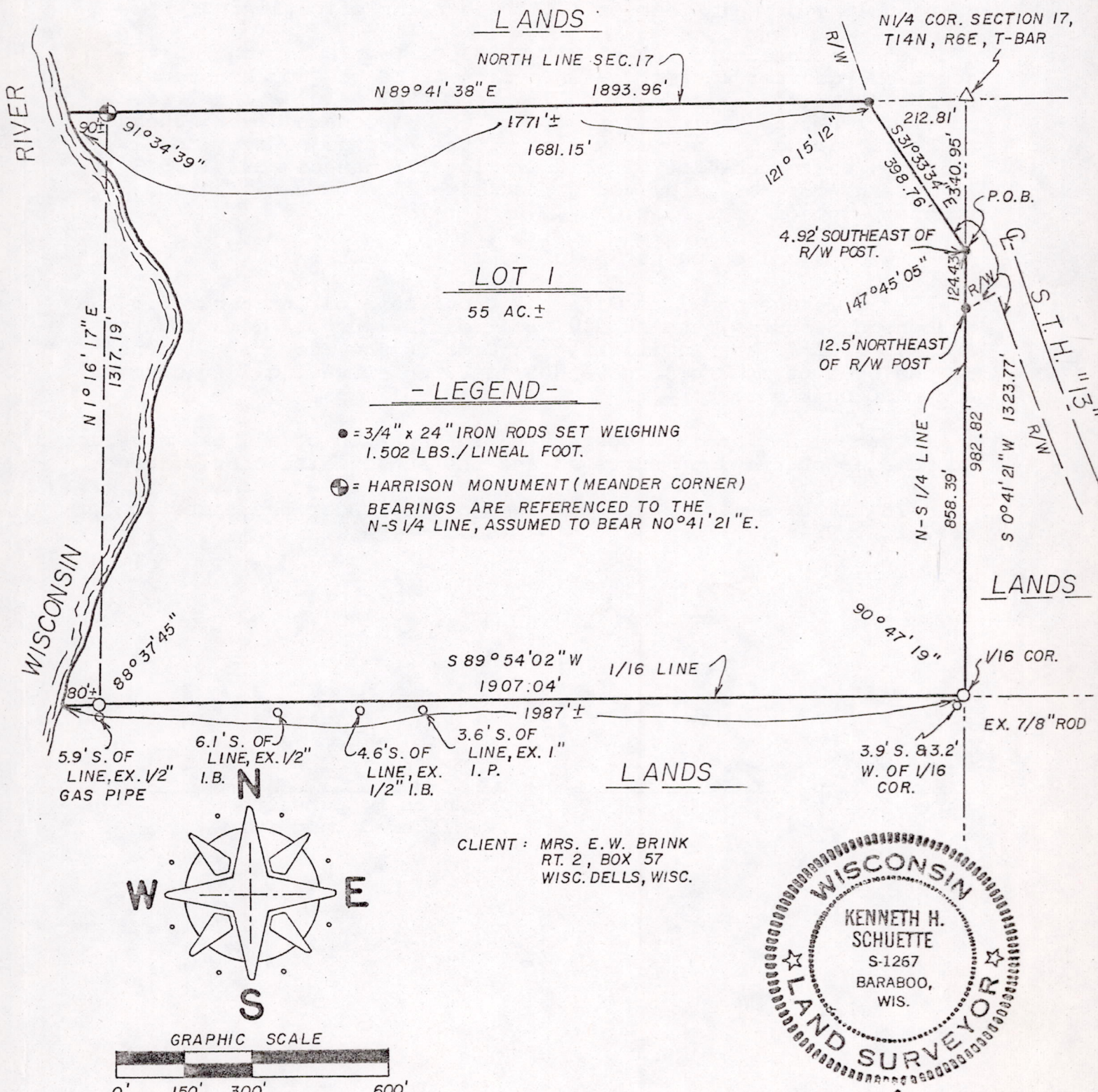

CLIENT: MRS. E.W. BRINK
RT. 2, BOX 57
WISC. DELLS, WISC.

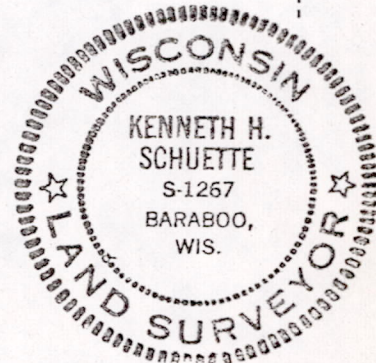

BY: Kenn Schuette
REGISTERED LAND SURVEYOR

1 June 76

I hereby certify that I have surveyed the property shown on this plat and that this plat is a correct representation of said survey to the best of my knowledge and belief.

Pos 171406 22004

CERTIFIED SURVEY CERTIFICATE

I, Kenneth H. Schuette, Registered Land Surveyor, hereby certify that I have surveyed, divided and mapped a parcel of land located in the N $\frac{1}{2}$ -NW $\frac{1}{4}$ Section 17, T14N, R6E, Town of Dell Prairie, Adams County, Wisconsin, which is bounded by a line described as follows:

Commencing at the north one-quarter corner of said Section 17; thence S0°41'21"W, 340.95 feet along the north-south one-quarter line of said Section 17 to the point of beginning;

thence continuing S0°41'21"W, 982.82 feet along the north-south one-quarter line of said Section 17 to the southeast corner of the N $\frac{1}{2}$ -NW $\frac{1}{4}$ of said Section 17; thence S89°54'02"W, 1987 feet, more or less, to the water's edge of the Wisconsin River; thence Northerly along the easterly line of the Wisconsin River to a point on the north line of said Section 17; thence N89°41'38"E, 1771 feet, more or less, along the north line of said Section 17 to the point of beginning.

Said parcel contains 55 acres, more or less.

That I have complied with the provisions of Chapter 236.34 Wisconsin Statutes, the subdivision regulations of Adams County and A.E 5.01 of the Administrative Code of the State of Wisconsin to the best of my knowledge and belief, in surveying, dividing and mapping the same;

That such plat is a correct representation of all the exterior boundaries of the land surveyed and the subdivision thereof made;

That I have made such certified survey under the direction of Mrs. E.W. Brink.

Date

June 9, 1976Ken Schuette

Kenneth H. Schuette
Registered Land Surveyor