

Plot Plan Survey of
Hilda Osborne Estate and buyer Dan Dosey

Section 17, T14N, R6E

Town of Dell Prairie, Adams County, Wisconsin

• = Found iron stake and occupied property line

Original Survey Aug, 1954 by J.C. Ballweber
and revised Aug & Sept, 1954 by J.C. Ballweber

D = Description bearing and distance

M = Measured (this survey) bearing and distance

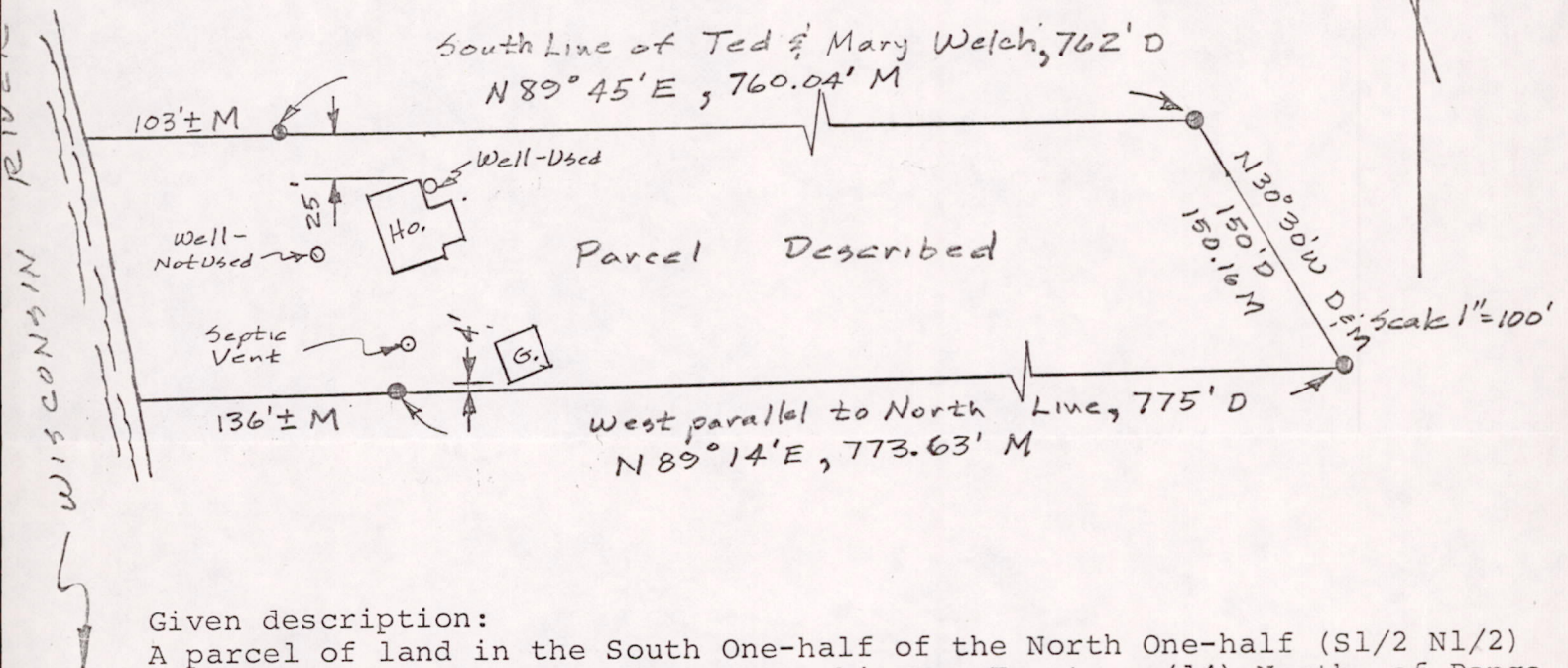

Given description:

A parcel of land in the South One-half of the North One-half (S1/2 N1/2) of Section No. Seventeen (17), Township No. Fourteen (14) North, of Range No. Six (6) East of the 4th Principal Meridian, described as follows: Commencing on the North line of the S1/2 N1/2 S. 17 at a point where the centerline of State Highway 13 strikes said North line, thence West along above said North line 1905 feet, thence south 30 degrees 30' East 150 feet to the POINT OF BEGINNING of this description; thence South 30 degrees 30' East 150 feet, thence West parallel to the above said North line 775 feet to the Wisconsin River, thence North along said river to the South line of the property conveyed to Ted D. Welch and Mary P. Welch, his wife, thence East along the South line of said property 762 feet to the point of beginning containing 2.2 acres more or less.

I, Kenneth G. Carlson, registered land surveyor, hereby certify that I have surveyed the above described parcel and the location in the above map of the iron stakes, buildings, wells and septic vent are correct to the best of my knowledge and belief.

June 1, 1977
Date

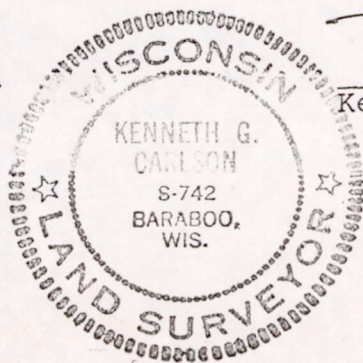

Kenneth G. Carlson
Kenneth G. Carlson

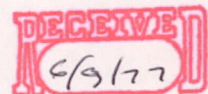

8E1W
POS 17140622005