

PLAT OF SURVEY

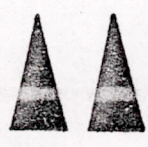

MID-STATE ASSOCIATES, INC.
1111 8 TH ST.
BARABOO, WISCONSIN

LEGEND
● - 1" x 24" IRON PIPE
F.B. 429, P. 13
CLIENT: EVERTT RAUN

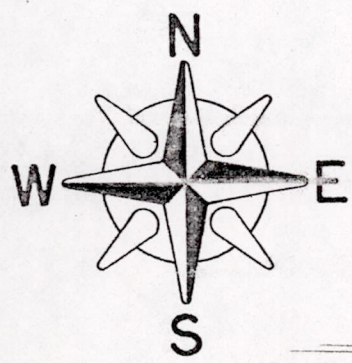
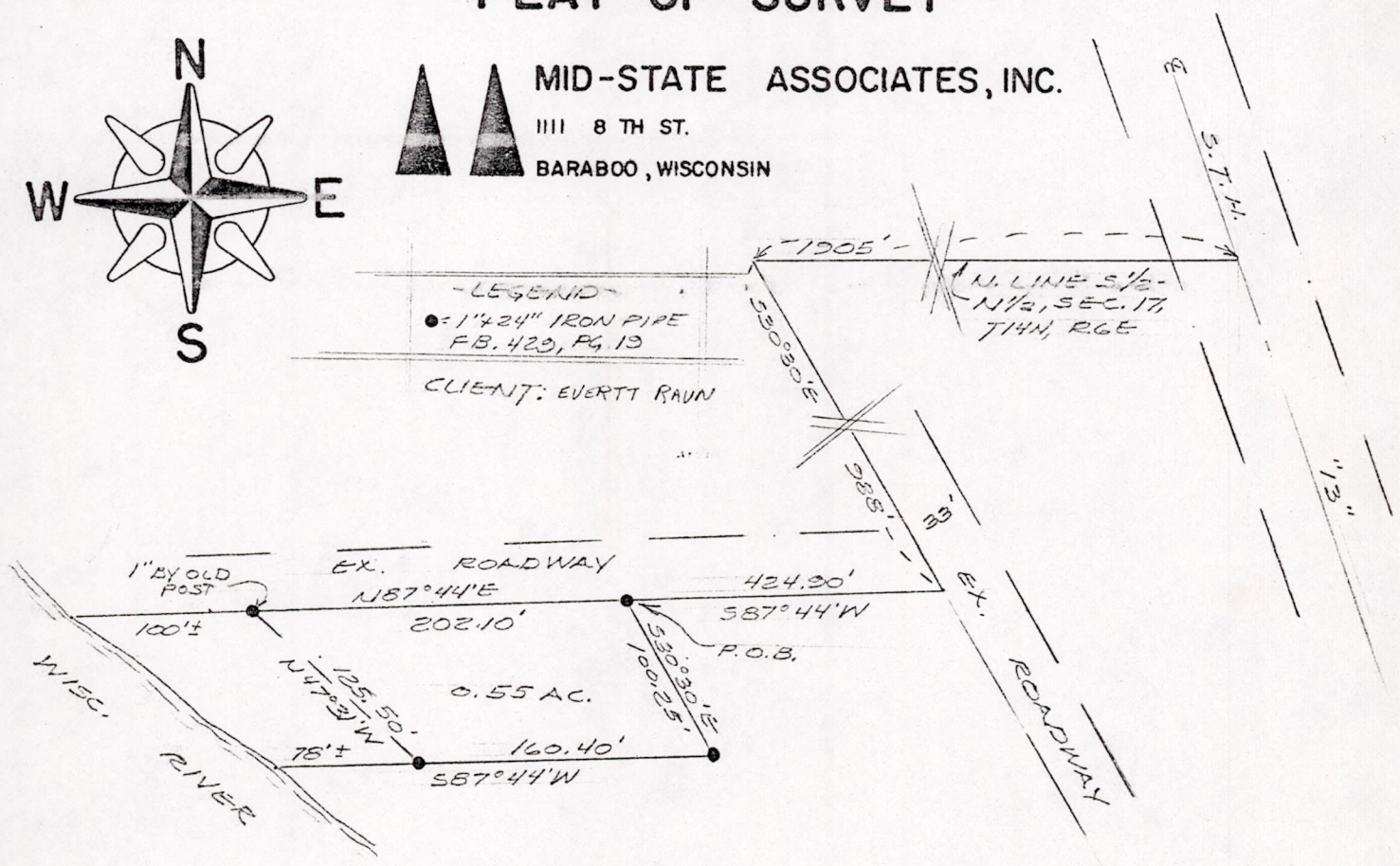

A parcel of land located in the South one-half of the North one-half of Section 17, T14N, R6E, Town of Dell Prairie, Adams County, Wisconsin.

Commencing on the north line of the South one-half of the north one-half of Section 17 at a point where the centerline of State Highway 13 strikes the said north line; thence West along said north line 1905 feet; thence S30°30'E, 988 feet; thence S87°44'W, 424.90 feet to the point of beginning;

thence S30°30'E, 100.25 feet; thence S87°44'W, 160.40 feet to a point which is 78 feet more or less from the water's edge of the Wisconsin River; thence along the meander line N47°31'W, 125.50 feet to a point which is 100 feet more or less from the water's edge of the Wisconsin River and the end of the meander line; thence N87°44'E, 202.10 feet to the point of beginning, including all the lands lying between the meander line and the water's edge of the Wisconsin River.

Said parcel contains 0.55 acre, more or less.



BY: *Frederic W. Zietlow*
REGISTERED LAND SURVEYOR
MAY 16, 1974

I hereby certify that I have surveyed the property shown on this plat and that this plat is a correct representation of said survey to the best of my knowledge and belief.

SCALE: 1"=100' PROJECT NO.: 5797

POS 17140622006