

FOUNDATION LOCATION SURVEY

BEING DESIGNATED UNIT AREA (DUA) 26-1 AND 26-2, LAKE OF THE DELLS
NUMBER 1, AMENDMENT NO. 1; LOCATED IN THE NE 1/4 OF THE SW 1/4
OF SECTION 17, T14N, R6E, TOWN OF DELL PRAIRIE, ADAMS COUNTY, WISCONSIN

BASIS OF BEARINGS

THE NORTHEAST LINE OF D.U.A. 26
IS RECORDED TO BEAR
N29°41'14"W.

SCALE

1" = 40'

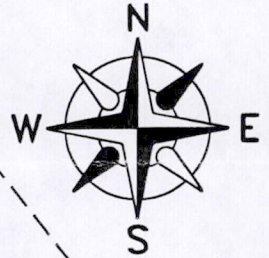
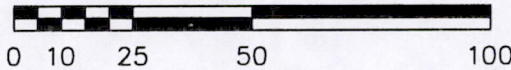

LEGEND

- 3/4" ROUND IRON REBAR (FOUND)
- C.E. COMMON ELEMENT
- DUA DESIGNATED UNIT AREA

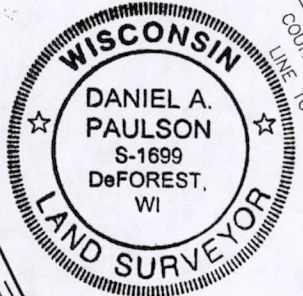
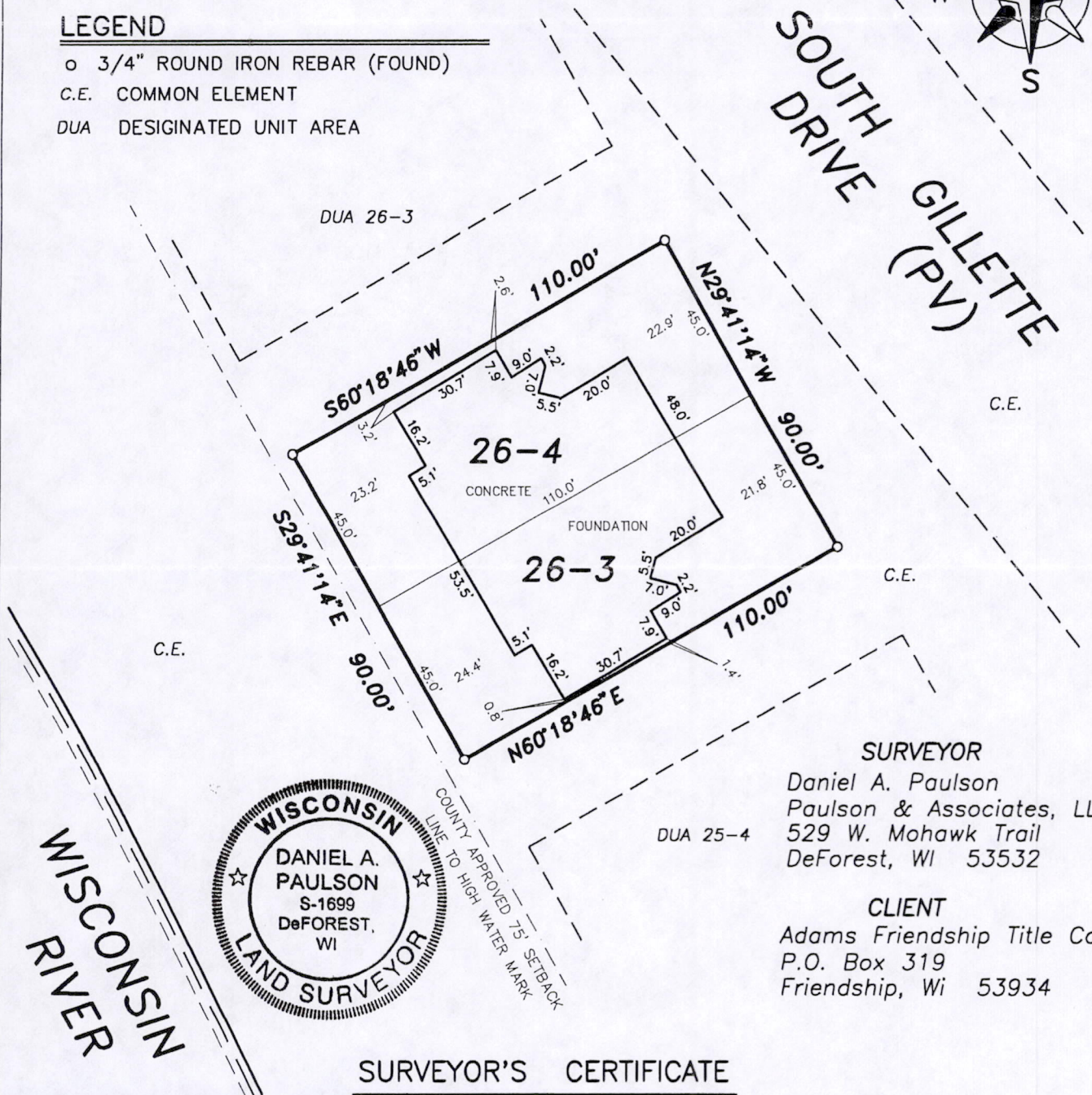

SURVEYOR
Daniel A. Paulson
Paulson & Associates, LLC
529 W. Mohawk Trail
DeForest, WI 53532

CLIENT
Adams Friendship Title Co.
P.O. Box 319
Friendship, WI 53934

SURVEYOR'S CERTIFICATE

I, Daniel A. Paulson, Registered Land Surveyor, do hereby certify that by the direction of the Adams Friendship Title Company, I have surveyed and mapped, Designated Unit Area (DUA) 26-3 and 26-4, Lake of the Dells Number 1, Amendment No. 1; located in the NE 1/4 of the SW 1/4 of Section 17, T14N, R6E, Town of Dell Prairie, Adams County, Wisconsin and that the above map is a true representation thereof and shows the location of the boundary of D.U.A. 26-3 and 26-4 and and an existing concrete foundation.

I, do further certify that this survey is correct to the best of my knowledge and belief.

Daniel A. Paulson
Daniel A. Paulson,
Registered Land Surveyor, S-1699

6-20-05
Date:

POS171406 31001