

FOUNDATION LOCATION SURVEY

BEING DESIGNATED UNIT AREA (DUA) 31, LAKE OF THE DELLS
NUMBER 1; LOCATED IN THE NE 1/4 OF THE SW 1/4, SECTION 17,
T14N, R6E, TOWN OF DELL PRAIRIE, ADAMS COUNTY, WISCONSIN

BASIS OF BEARINGS

THE NORTH LINE OF D.U.A. 31
IS RECORDED AS BEARING
S77°16'44"W.

SCALE

1" = 40'

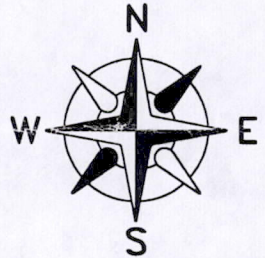
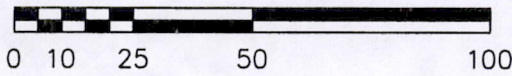

LEGEND

- o 3/4" ROUND IRON REBAR (FOUND)
- C.E. COMMON ELEMENT
- LCE LIMITED COMMON ELEMENT
- DUA DESIGNATED UNIT AREA

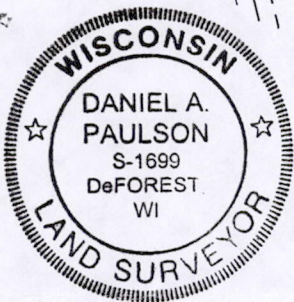
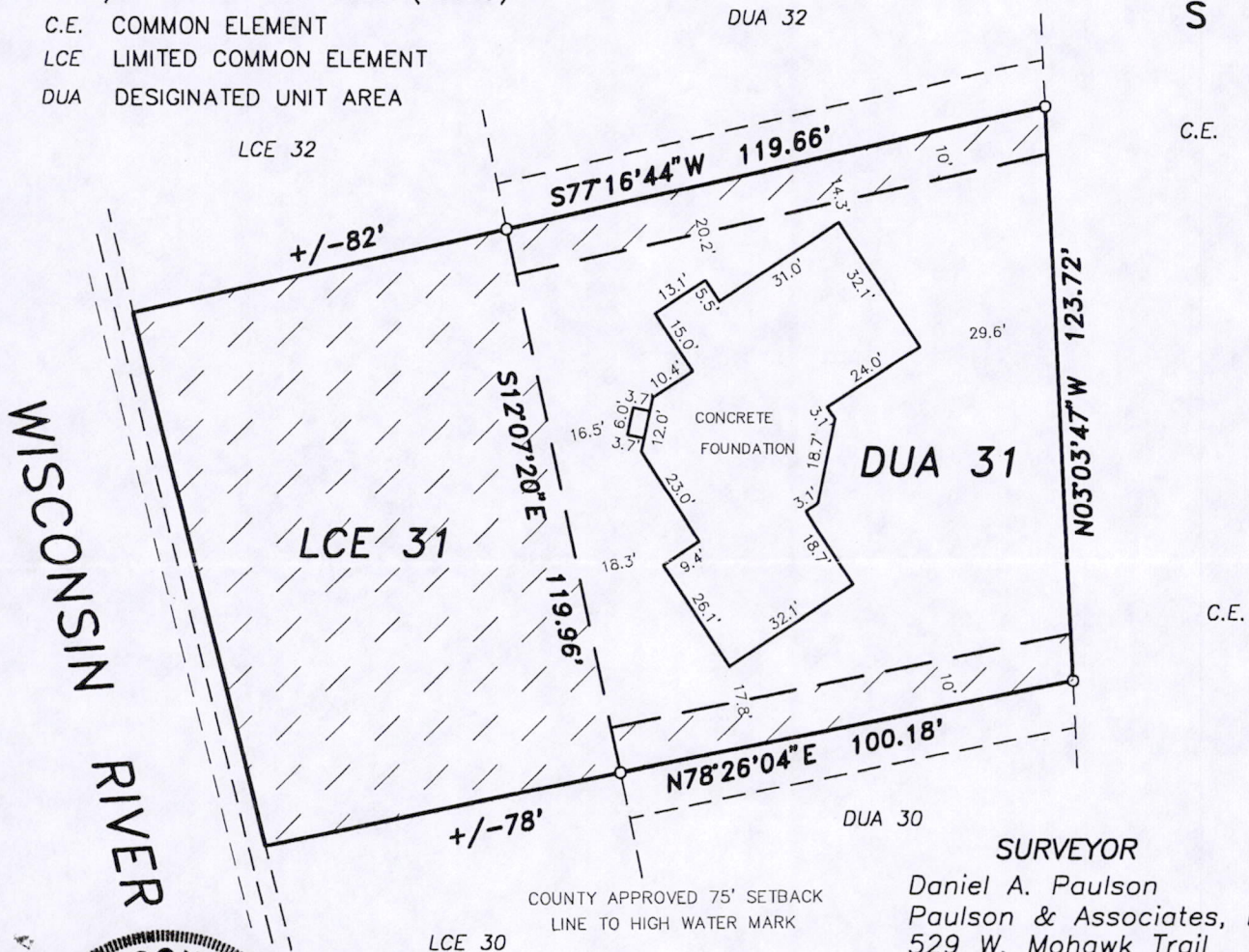

SURVEYOR

Daniel A. Paulson
Paulson & Associates, LLC
529 W. Mohawk Trail
DeForest, WI 53532

CLIENT

Adams Friendship Title Co.
P.O. Box 319
Friendship, WI 53934

SURVEYOR'S CERTIFICATE

I, Daniel A. Paulson, Registered Land Surveyor, do hereby certify that by the direction of the Adams Friendship Title Company, I have surveyed and mapped, Designated Unit Area (DUA) 31, Lake of the Dells Number 1; located in the NE 1/4 of the SW 1/4 of Section 17, T14N, R6E, Town of Dell Prairie, Adams County, Wisconsin and that the above map is a true representation thereof and shows the location of the boundary of D.U.A. 31 and an existing concrete foundation.

I, do further certify that this survey is correct to the best of my knowledge and belief.

Daniel A. Paulson
Daniel A. Paulson,
Registered Land Surveyor, S-1699

6/28/2005
Date:

POS 17140631002