

# PLAT OF SURVEY

UNIT 29, LAKE OF THE DELLS NUMBER 1, AMENDMENT NO. 2; LOCATED IN THE NE 1/4 OF THE SW 1/4, SECTION 17, T14N, R6E, TOWN OF DELL PRAIRIE, ADAMS COUNTY, WISCONSIN

## BASIS OF BEARINGS

THE NORTH LINE OF UNIT 29 IS RECORDED TO BEAR N65°27'32"E.

**SURVEYOR**  
**PAULSON & ASSOCIATES, LLC**  
 Daniel A. Paulson  
 136 W. Holm Street  
 DeForest, WI 53532

**CLIENT**  
 Valérie Schweitzer  
 W322N8191 Koester Road  
 Hartland, WI 53029

**SCALE**  
 1" = 60'

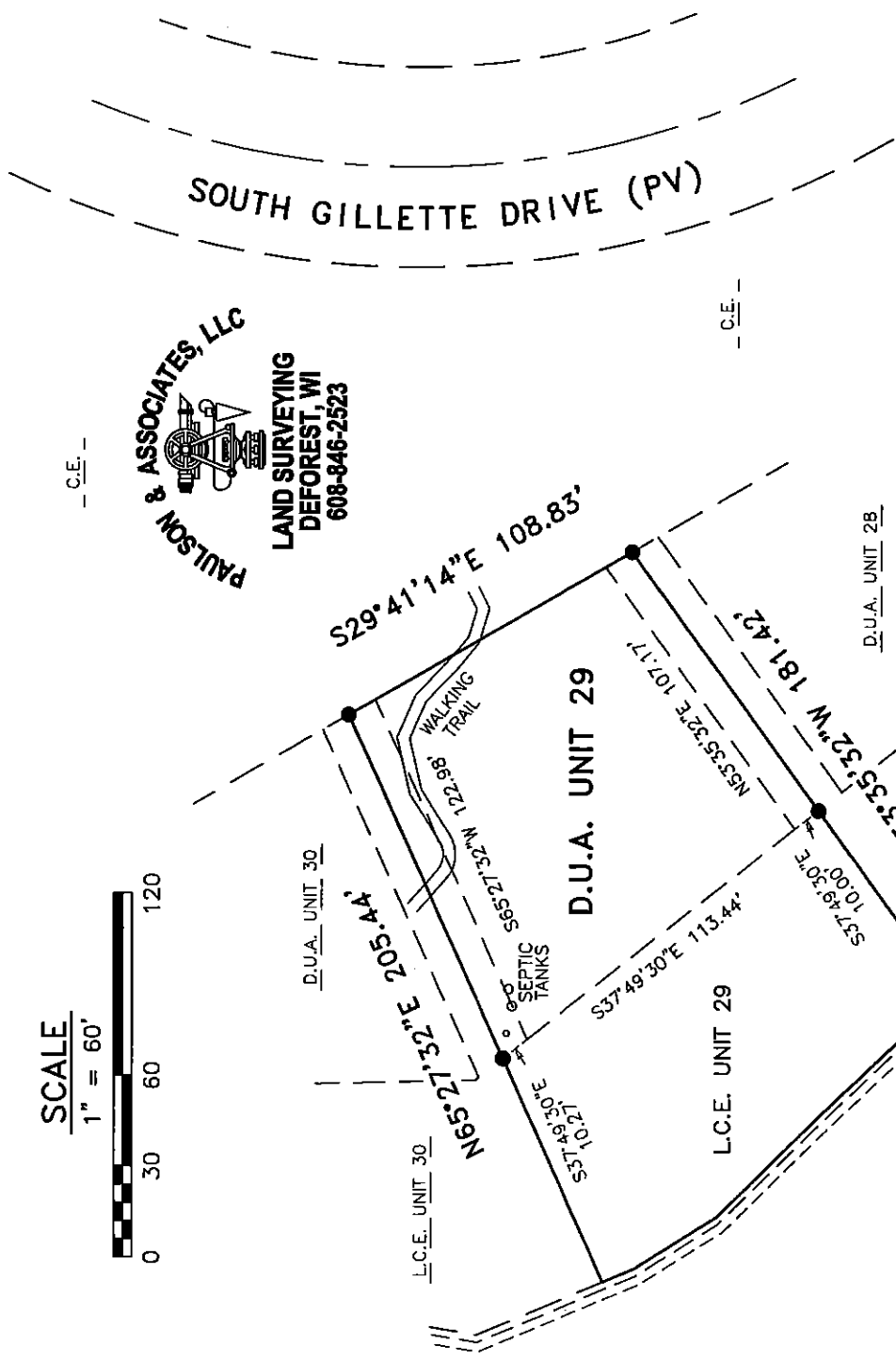

**PAULSON & ASSOCIATES, LLC**  
  
**LAND SURVEYING**  
 DEFOREST, WI  
 608-846-2523

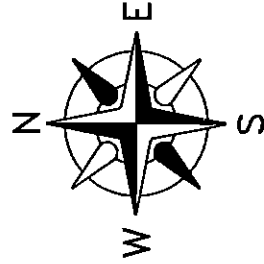

## LEGEND

- 3/4" IRON RE-BAR (FOUND)
- L.C.E. LIMITED COMMON ELEMENT
- D.U.A. DESIGNATED UNIT AREA
- C.E. COMMON ELEMENT

## SURVEYOR'S CERTIFICATE

I, Daniel A. Paulson, Professional Land Surveyor do hereby certify that by the direction of Valérie Schweitzer have surveyed and mapped Unit 29, Lake of the Dells Number 1, Amendment No. 2; located in the NE 1/4 of the SW 1/4, Section 17, T14N, R6E, Town of Dell Prairie, Adams County, Wisconsin.

I do further certify that this survey is correct to the best of my information, knowledge and belief.

DANIEL A. PAULSON, S-1699

5-17-17  
 Date

