

PLAT OF SURVEY

UNIT 27, LAKE OF THE DELLS NUMBER 1, AMENDMENT NO. 2; LOCATED IN THE NE 1/4 OF THE SW 1/4, SECTION 17, T14N, R6E, TOWN OF DELL PRAIRIE, ADAMS COUNTY, WISCONSIN

BASIS OF BEARINGS
THE NORTH LINE OF UNIT 27 IS RECORDED TO BEAR N57°43'23"E.



SURVEYOR
PAULSON & ASSOCIATES, LLC
Daniel A. Paulson
136 W. Holm Street
DeForest, WI 53532

CLIENT
Jennifer Sagissor
P.O. Box 539
Lake Delton, WI 53940

SCALE

1" = 50'

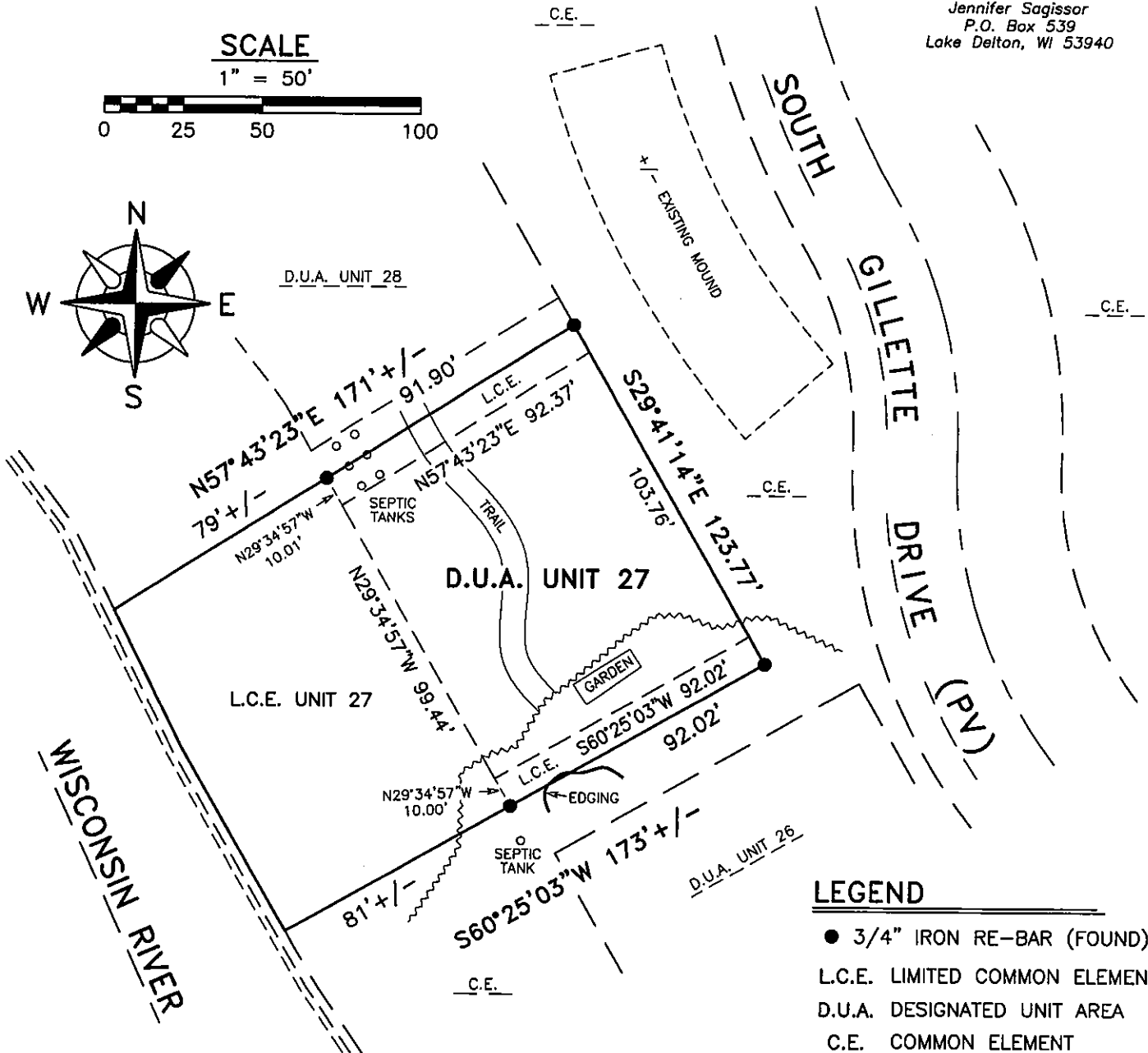
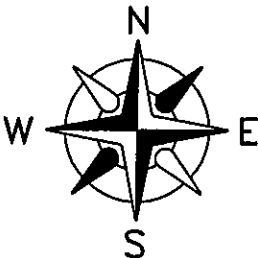
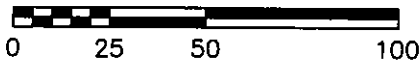

LEGEND

- 3/4" IRON RE-BAR (FOUND)
- L.C.E. LIMITED COMMON ELEMENT
- D.U.A. DESIGNATED UNIT AREA
- C.E. COMMON ELEMENT
- ~~~~~ MOWING OCCUPATION

SURVEYOR'S CERTIFICATE

I, Daniel A. Paulson, Professional Land Surveyor do hereby certify that by the direction of Jennifer Sagissor, I have surveyed and mapped Unit 27, Lake of the Dells Number 1, Amendment No. 2; located in the NE 1/4 of the SW 1/4, Section 17, T14N, R6E, Town of Dell Prairie, Adams County, Wisconsin.

I do further certify that this survey is correct to the best of my information, knowledge and belief.

Daniel A. Paulson
DANIEL A. PAULSON, S-1699

7-2-19

Date

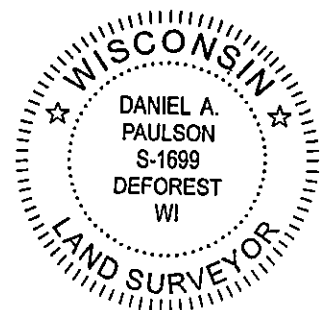

Pos1714063/006