

PLAT OF SURVEY

LEGAL DESCRIPTION

BEING LCE & UNIT NUMBERS 13, 14 AND 15, LAKE OF THE DELLS NUMBER 1, AMENDMENT NO. 2 CONDOMINIUM, LOCATED IN THE SE1/4 OF THE SE1/4, SECTION 17, T. 14 N, R. 6 E, TOWN OF DELL PRAIRIE, ADAMS COUNTY, WISCONSIN. CONTAINING: 34,863 SQ. FT. - 0.80 ACRES

CURVE DATA TABLE

CURVE	DELTA	ARC	RADIUS	BEARING	DIST
C1	51°15'24"	208.44	233.00	N19°19'29"E	201.55
C2	10°55'06"	44.40	233.00	N39°29'39"E	44.33
C3	18°39'34"	75.88	233.00	N24°42'19"E	75.55
C4	21°40'44"	88.16	233.00	N04°32'10"E	87.64
C5	04°09'46"	7.27	100.00	N04°13'19"W	7.26

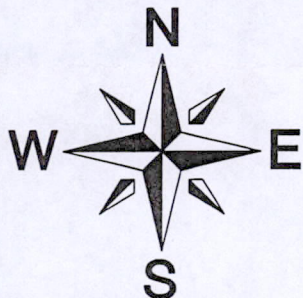

BASIS OF BEARINGS: IS THE SOUTH LINE OF THE SE1/4, SECTION 17, WHICH IS RECORDED TO BEAR S89°53'02"E PER LAKE OF THE DELLS NUMBER 1, AMENDMENT NO. 2 CONDOMINIUM.

SCALE: 1" = 50'

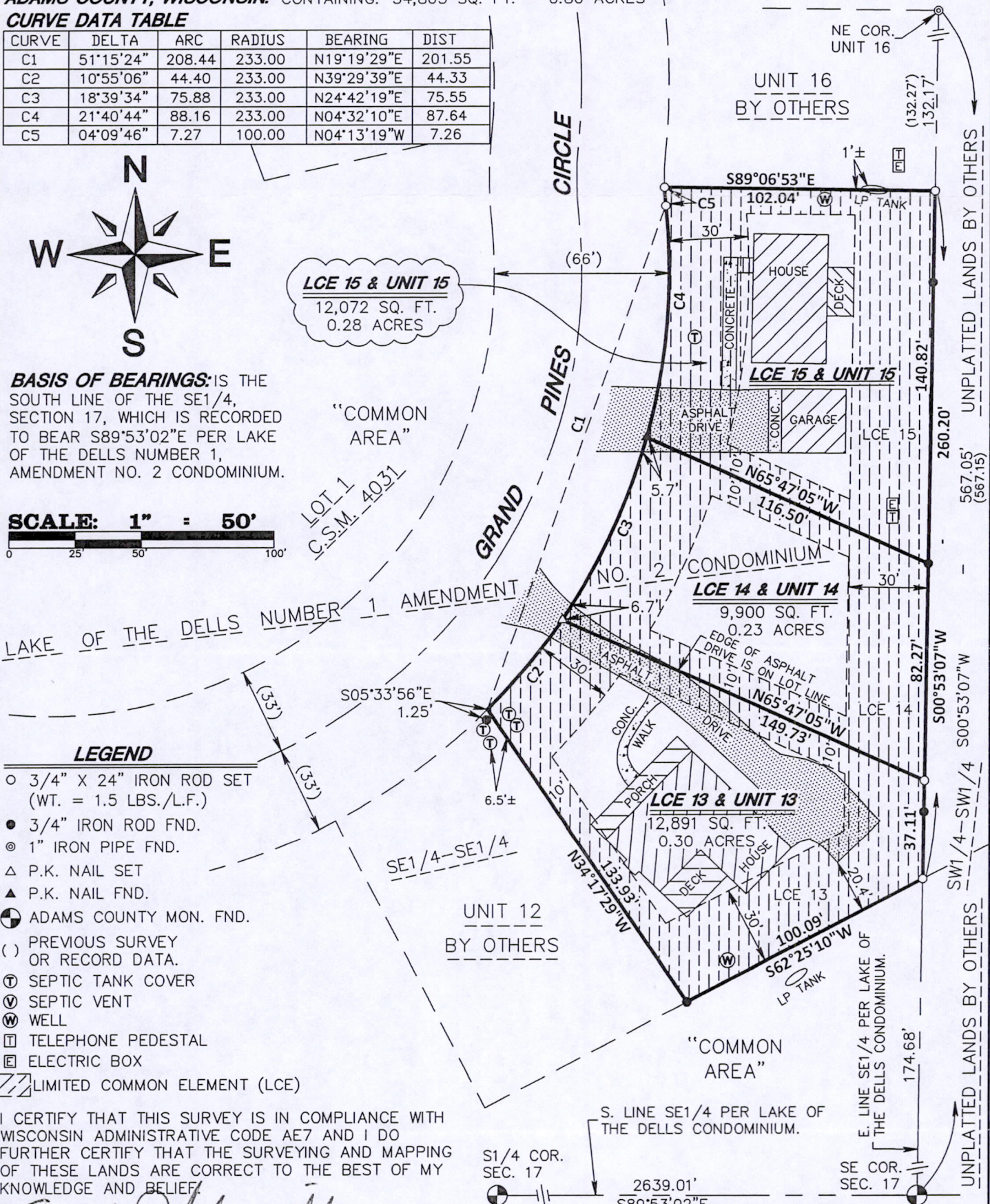

LEGEND

- 3/4" X 24" IRON ROD SET (WT. = 1.5 LBS./L.F.)
- 3/4" IRON ROD FND.
- ⊙ 1" IRON PIPE FND.
- △ P.K. NAIL SET
- ▲ P.K. NAIL FND.
- ⊕ ADAMS COUNTY MON. FND.
- () PREVIOUS SURVEY OR RECORD DATA.
- Ⓣ SEPTIC TANK COVER
- Ⓥ SEPTIC VENT
- Ⓜ WELL
- ☎ TELEPHONE PEDESTAL
- Ⓜ ELECTRIC BOX
- ▨ LIMITED COMMON ELEMENT (LCE)

I CERTIFY THAT THIS SURVEY IS IN COMPLIANCE WITH WISCONSIN ADMINISTRATIVE CODE AE7 AND I DO FURTHER CERTIFY THAT THE SURVEYING AND MAPPING OF THESE LANDS ARE CORRECT TO THE BEST OF MY KNOWLEDGE AND BELIEF.

Scott P. Hewitt
 SCOTT P. HEWITT
 REGISTERED LAND SURVEYOR, NO. 2229
 DATED: 08/07/2012

CLIENT:
 MICHEALENE DAY
 11013 122ND STREET
 PLEASANT PRAIRIE, WI 53158

OWNER: UNIT 13:	OWNER: UNIT 14:	OWNER: UNIT 15:
PHILLIP N. & LINDA M. GORK 1120 GRAND PINES CIRCLE WISCONSIN DELLS, WI 53965	SOVEREIGN PROPERTIES LLC 1218 WILLIAMSON STREET MADISON, WI 53703	ROBERT S. & ROBERTA A. KLICH 5320-508 N. LOWELL AVE. CHICAGO, IL 60630

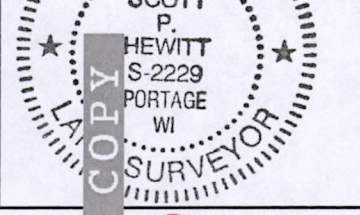

As prepared by:
GA GROTHMAN & ASSOCIATES S.C.
 LAND SURVEYORS
 625 EAST SLIFER STREET, P.O. BOX 373 PORTAGE, WI. 53901
 PHONE: PORTAGE: (608) 742-7788 SAUK: (608) 644-8877
 FAX: (608) 742-0434 E-MAIL: surveying@grothman.com
 (RED LOGO REPRESENTS THE ORIGINAL MAP)

G & A FILE NO. 712-300
 DRAFTED BY: J. BROST
 CHECKED BY: SPH
 PROJ. 712-300
 DWG. 712300 SHEET 1 OF 1

Pos 17140641001