

PLAT OF SURVEY

Located in Section 20, and 21, T14N, R6E,  
Town of Dell Prairie, Adams County, Wisconsin

SCALE 1"=400'

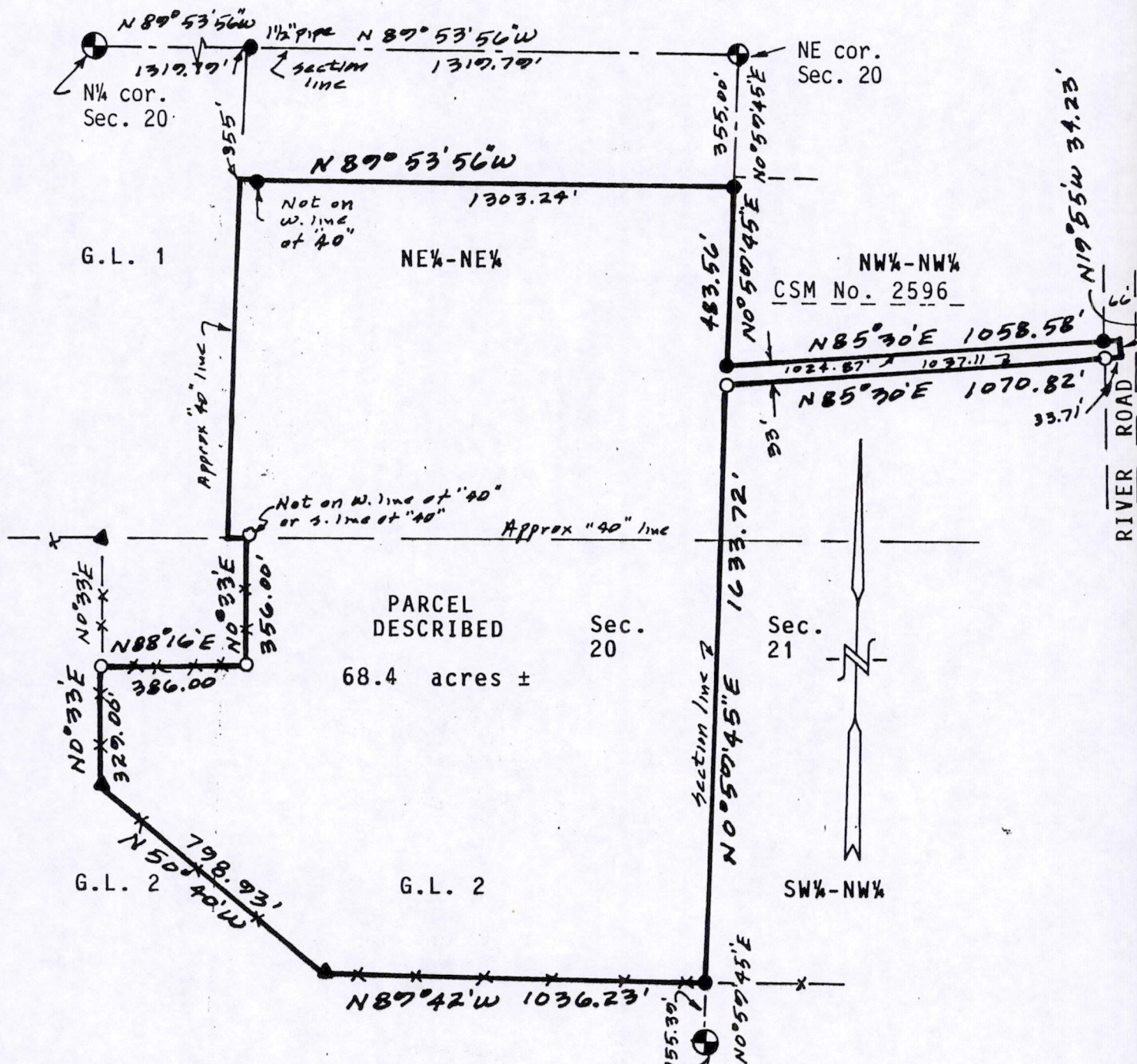

Bearings are referenced to the east line of the NE 1/4 of Section 20 and assumed to bear N0°59'45"E.

● = Found 3/4" round iron rod unless shown otherwise. ⊕ = Found harrison monument. ▲ = Found steel angle iron fence post. ○ = Set 3/4"x24" round iron rod weighing 1.5#/lineal foot. —x—x— = Fence.

Client: Bob Felton, 3925 River Road, Wisconsin Dells WI 53965.  
CARLSON SURVEYING, 127 10th. Ave., Baraboo WI 53913. 608-356-3816.

WISCONSIN  
 KENNETH G. CARLSON  
 S-742  
 BARABOO, WIS.  
 LAND SURVEYOR  
 Nov 21 1990  
 Revised App

POS 20140611001

PLAT OF SURVEY

Located in Section 20, and 21, T14N, R6E,  
Town of Dell Prairie, Adams County, Wisconsin

SCALE 1"=400'

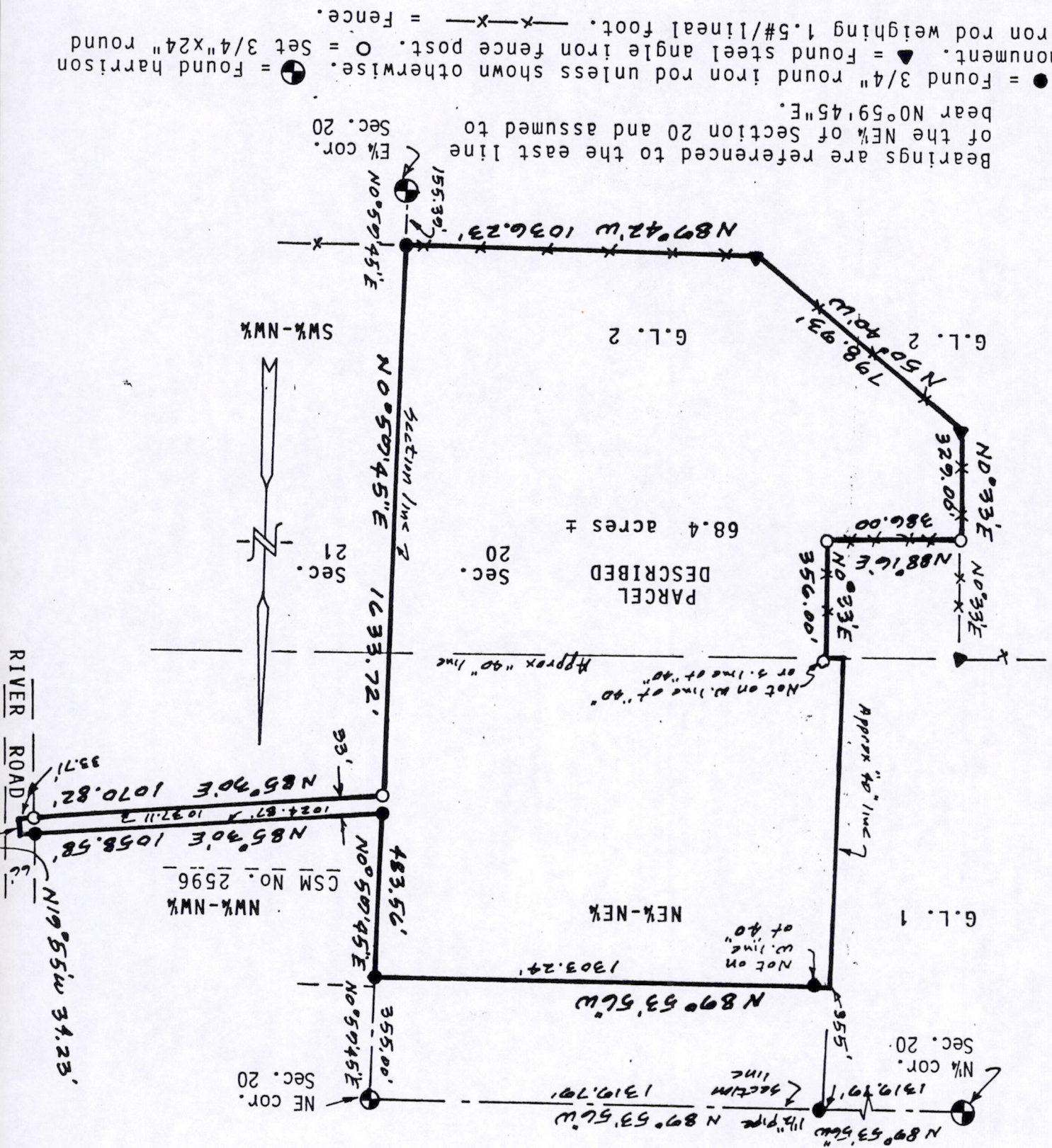

Bearings are referenced to the east line of the NE¼ of Section 20 and assumed to bear N0°59'45\"/>

● = Found 3/4" round iron rod unless shown otherwise. ○ = Found Harrison monument. ▼ = Found steel angle iron fence post. O = Set 3/4"x24" round iron rod weighing 1.5#/lineal foot. —x— = Fence.

Client: Bob Felton, 3925 River Road, Wisconsin Dells WI 53965.  
CARLSON SURVEYING, 127 10th. Ave., Baraboo WI 53913. 608-356-3816.

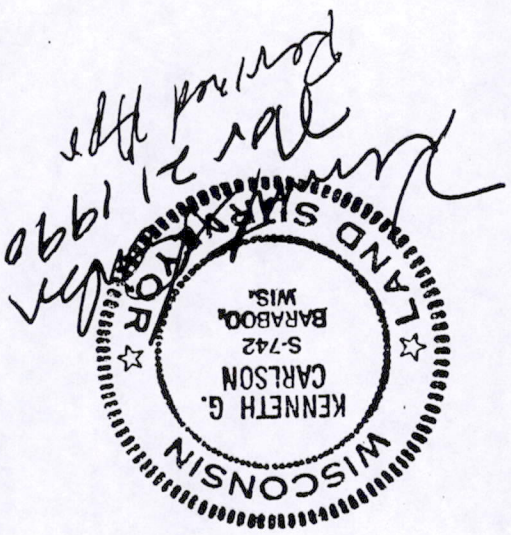

fs20140611001

