

PLAT OF SURVEY

Located in the NE1/4-NE1/4, Section 20, T14N, R6E, Town of Dell Prairie
Adams County, Wisconsin.

Owner: Bob Felton, 3925 River Road, Wisconsin Dells, WI 53965.

Surveyor: Ken Carlson, 127 10th. Ave., Baraboo WI 53913.

Scale 1"=200'

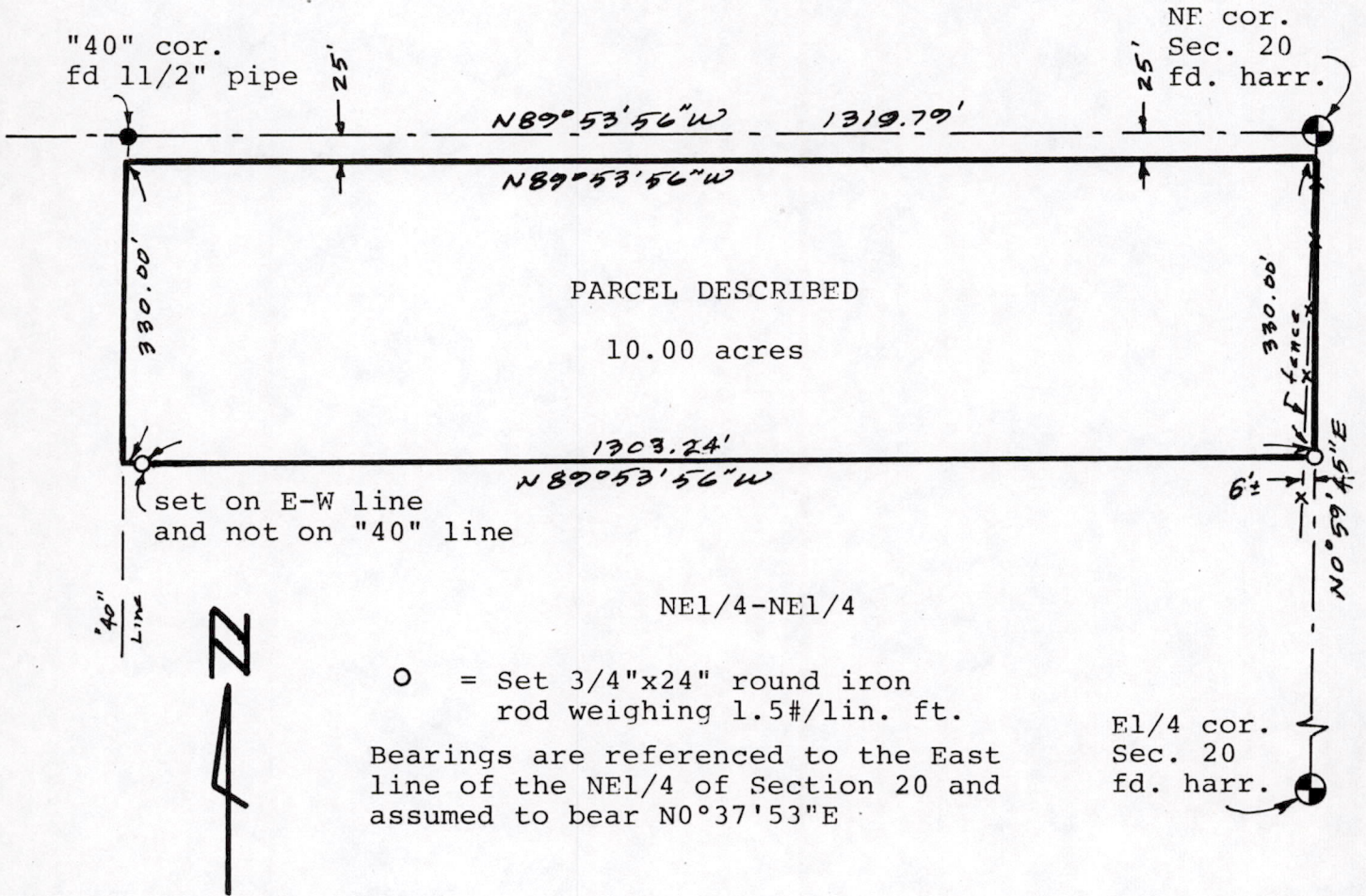

Description to be attached to adjacent owner to north and west:

The North 355.00 feet of the NE1/4-NE1/4, Section 20, T14N, R6E, Town of Dell Prairie, Adams County, Wisconsin except the North 25 feet thereof. Containing 10.00 acres.

I, Kenneth G. Carlson, registered land surveyor, hereby certify that I have surveyed, divided and mapped the above described parcel and have complied with the provisions of A-E 5, Wis. Adm. Code to the best of my knowledge and belief.

April 22, 1986 *Kenneth G. Carlson*



Run by 143 Jy of Feb 1990

POS 201406 11002