

# PLAT OF SURVEY

Side 1 of 2 sides

Located in SE1/4-NW1/4, Section 21, T14N, R6E, Town of Dell Prairie, Adams County, Wisconsin.

Client: Tom & Pam Morse, 3948 River Road, Wis. Dells, WI, 53965

Carlson Surveying, Inc., 1709 Ash St., Baraboo, WI, 53913, Phone & FAX (608) 356-8598

Bearings are referenced to north line of NW1/4 of Section 21 and assumed to bear N89°42'W.

- = Found 3/4" round iron rod
- ⊕ = Found government corner (from previous survey)
- = Set 3/4"x24" round iron rod weighing 1.5#/lin. ft.
- ( ) = recorded as

CURVE:	DELTA:	RADIUS:	ARC:	CHORD:
A	2°22'	1000.00'	41.31' N27°03'W,	41.30'
B	7°28'	1319.09'	171.90' N29°36'W,	171.78'

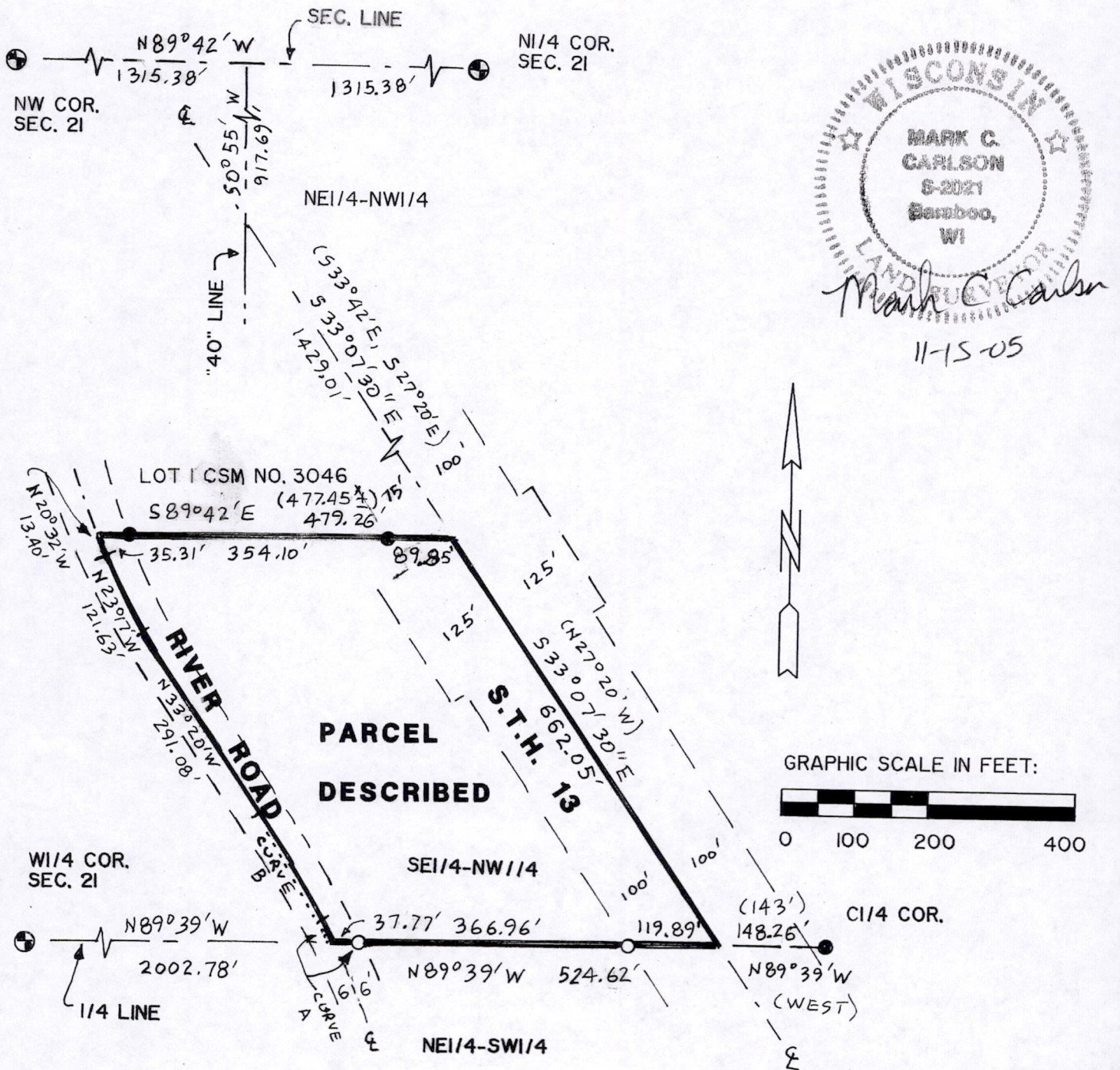

Pos 21140622002

**PARCEL DESCRIPTION:**

A parcel of land located in the SE1/4-NW1/4, Section 21, T14N, R6E, Town of Dell Prairie, Adams County, Wisconsin bounded by the following described line: Commencing at the northwest corner of said Section 21; thence S89°42'E along the section line 1315.38 feet to the northwest corner of NE1/4-NW1/4; thence S0°55'W along the west line of said NE1/4-NW1/4, 917.69 feet to centerline of STH 13; thence S33°07'30"E along said centerline (recorded as S27°20'E and S33°42'E), 1429.01 feet to point of beginning, said point being the southeast corner of Lot 1, CSM No. 3046; thence continuing along said centerline S33°07'30"E, 662.05 feet to the south line of said SE1/4-NW1/4; thence N89°39'W along said south line, 524.62 feet to centerline of River Road; thence northwesterly along said centerline on a curve to the right, radius 1000.00 feet, whose chord bears N27°03'W, 41.30 feet; thence northwesterly along said centerline on a curve to the left, radius 1319.09 feet, whose chord bears N29°36'W, 171.78 feet; thence N33°20'W along said centerline, 291.08 feet; thence N23°17'W along said centerline, 121.63 feet; thence N20°32'W along said centerline, 13.40 feet to southwest corner of said Lot 1; thence S89°42'E along south line of said Lot 1, 479.26 feet to point of beginning

Described parcel contains 6.42 acres, more or less, and is subject to highway and other easements of record.

**SURVEYOR'S CERTIFICATE:**

I, Mark C. Carlson, registered land surveyor, hereby certify that I have surveyed, mapped and staked the south line of the above described parcel and have complied with the provisions of A-E 7 of the Wisconsin Administrative Code to the best of my information, knowledge and belief.