

PLAT OF SURVEY

Located in NW¼-NW¼, Section 21, T14N, R6E, Town of Dell Prairie, Adams County, Wisconsin

Client: Norbert & Rosemary Plessner, 2415 Hammond Ave, River Grove, IL
 CARLSON SURVEYING, 127 10th. Ave., Baraboo WI 53913. Tel 608-356-3816.

Bearings are referenced to north line of Section 21 and assumed to bear N89°42'W.

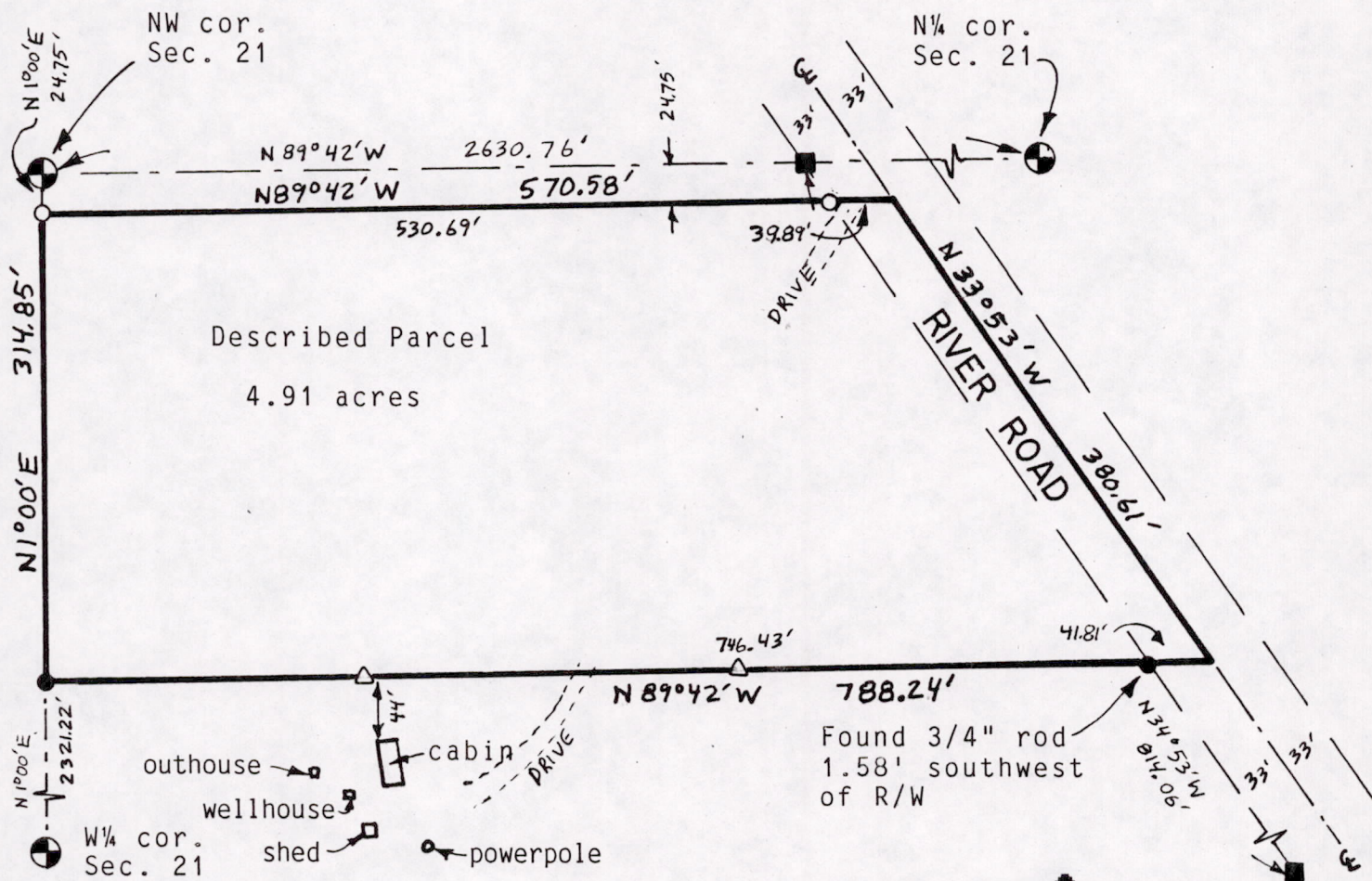

- = Found 3/4" round iron rod
- = Found wood right of way post
- ⊙ = Found government corner (harrison)
- △ = Set fence post on line
- = Set 3/4"x24" round iron rod weighing 1.5#/lin. ft.

Graphic scale in feet:

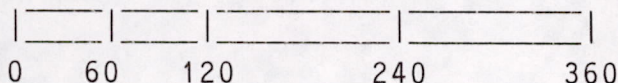

PARCEL DESCRIPTION Vol. 216 P. 50

Commencing at the Northwest corner of the Northwest Quarter of the Northwest Quarter (NW¼ NW¼) of said Section 21, thence south along the said West line of the Northwest Quarter of the Northwest Quarter (NW¼ NW¼) 24.75 feet; thence N 87° E parallel to the North line of Section 21, 565 feet to the centerline of the River Road (formerly State Highway "13"); thence South 38° 30' East along the centerline of said River Road 400 feet; thence S 87° W 789 feet to the West line of Section 21, thence along the West line of Section 21, 315 feet to the point of beginning. All in Township 14 North, Range 6 East, Town of Dell Prairie, Adams County, Wisconsin.

SURVEYORS CERTIFICATE:

I, Mark C. Carlson, registered land surveyor, hereby certify that I have surveyed, staked and mapped the above described parcel and have complied with the provisions of A-E 7 of the Wisconsin Administrative Code to the best of my knowledge, information and belief.

9-20-90
 Date

Mark C Carlson
 Mark C. Carlson

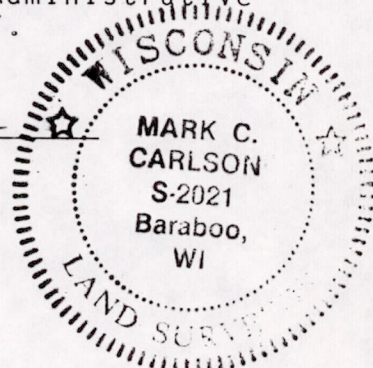

Pos 21140622004