

PLAT OF SURVEY

Located in  
 NW $\frac{1}{4}$ -NW $\frac{1}{4}$  & SW $\frac{1}{4}$ -NW $\frac{1}{4}$ , Section 21, T14N, R6E,  
 Town of Dell Prairie, Adams County, Wisconsin.

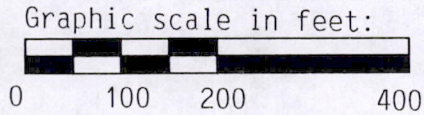

Legend:

- = Set 3/4"x24" round iron rod weighing 1.5#/lin ft.
- = Found 3/4" round iron rod.
- = Found angle iron fencepost.
- ⊙ = Found gov't. monument (Harrison).
- x-x- = Fence
- ( ) = Recorded as...

Bearings are referenced to the west line of the NW $\frac{1}{4}$ , which is assumed to bear N00°59'45"E.

**PARCEL DESCRIBED**

1,088,310 sq. ft.  
 24.984 acres

TO BE ATTACHED TO LANDS TO WEST  
 SW $\frac{1}{4}$  - NW $\frac{1}{4}$

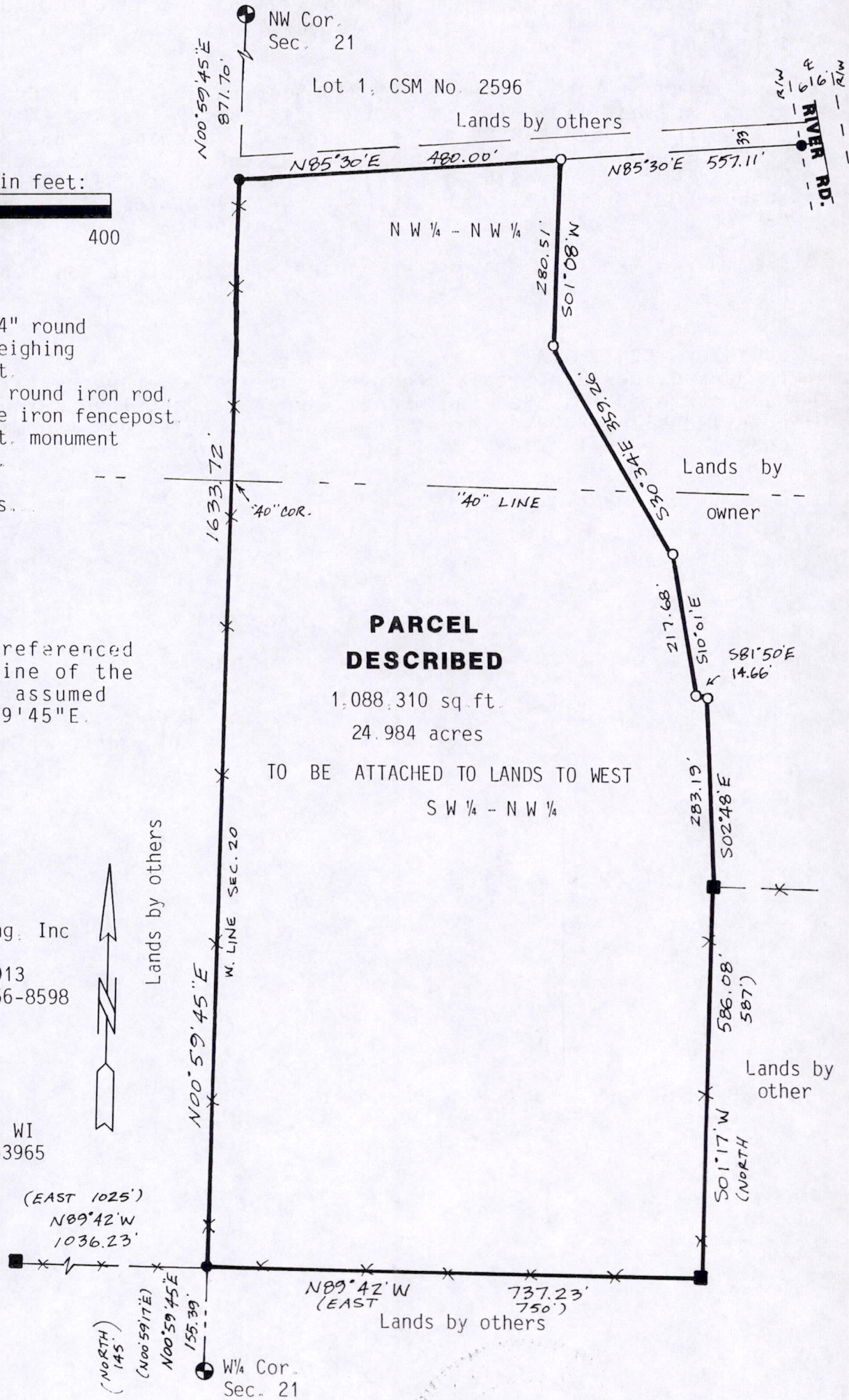

Carlson Surveying, Inc  
 1709 Ash St  
 Baraboo, WI 53913  
 Tel-Fax: (608)356-8598

Client:  
 Robert Felton  
 3925 River Rd  
 Wisconsin Dells, WI  
 53965

Pos 211406 22005

Mark C. Carlson

12-29-99

PARCEL DESCRIPTION:

A parcel of land located in the NW¼-NW¼ and SW¼-NW¼, Section 21, T14N, R6E, Town of Dell Prairie, Adams County, Wisconsin, bounded by the following described line:

Commencing at the W¼ corner of said Section 21; thence N00°59'45"E along the west line of said Section 21, 155.39 feet to the point of beginning; thence N00°59'45"E along said west line, 1633.72 feet; thence N85°30'E, 480.00 feet; thence S01°08'W, 280.51 feet; thence S30°34'E, 359.26 feet; thence S10°01'E, 217.68 feet; thence S81°50'E, 14.66 feet; thence S02°48'E, 283.19 feet; thence S01°17'W, 586.08 feet; thence N89°42'W, 737.23 feet to the point of beginning.

Said parcel contains 24.984 acres and is subject to easements of record.

SURVEYORS CERTIFICATE:

I, Mark C. Carlson, registered land surveyor, hereby certify that I have surveyed, staked and mapped the above described parcel and have complied with the provisions of A-E 7 of the Wisconsin Administrative Code to the best of my knowledge, information and belief.



*Mark C. Carlson*  
12-29-99