

MORTGAGE INSPECTION SURVEY

Located in
 CSM No. 3046, SE¼-NW¼, Section 21, T14N, R6E, Town of Dell Prairie,
 Adams County, Wisconsin.

Client: Wisconsin Dells Realty, P.O.Box 25, Wis. Dells, WI, 53965.

Buyer: Russell L. Hanson

Carlson Surveying and Engineering, Inc., 1709 Ash St., Baraboo WI
 53913. Tel 608-356-8598.

Bearings are referenced to CSM No. 3046.

Graphic scale in feet:

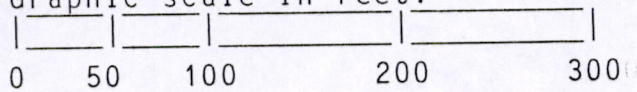

Legend:

- = Found 3/4" rod.
- Ⓐ = Found 3/4" rod 33.82' from centerline of River Road and not on R/W
- Ⓑ = approximate toe of mound slope.

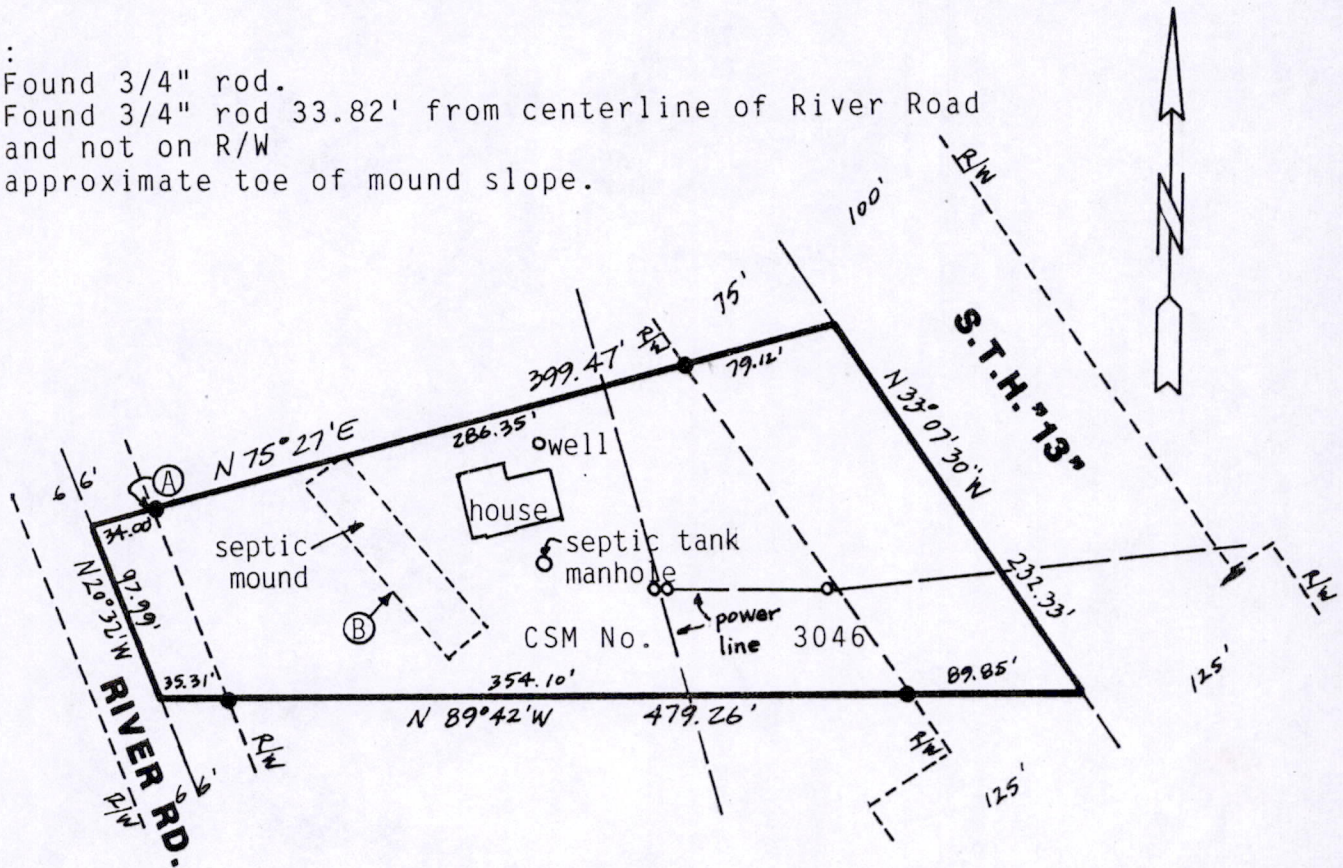

NOTE: This inspection is not intended to be a boundary survey of the property described. It is for the clients information and not intended to be used for new construction or other purposes other than location of the improvements. Lot line bearings and distances are taken from the descriptions or maps furnished by the client and not necessarily checked for accuracy by this survey.

SURVEYORS CERTIFICATE:

I, Mark C. Carlson, registered land surveyor, hereby certify that I have located the improvements on the above map to the best of my knowledge and belief.

3-6-95
 Date

Mark C. Carlson
 Mark C. Carlson

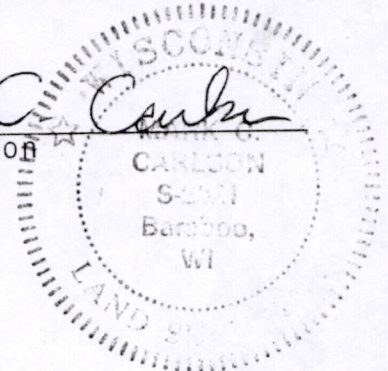

Pos 211406 22009