

PLAT OF SURVEY

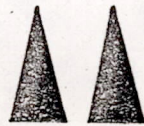

MID-STATE ASSOCIATES, INC.

1111 8 TH ST.
BARABOO, WISCONSIN

CLIENT: JOE KAMINSKI

NE COR. NW 1/4-SE 1/4
SEC. 21, T14N, R6E

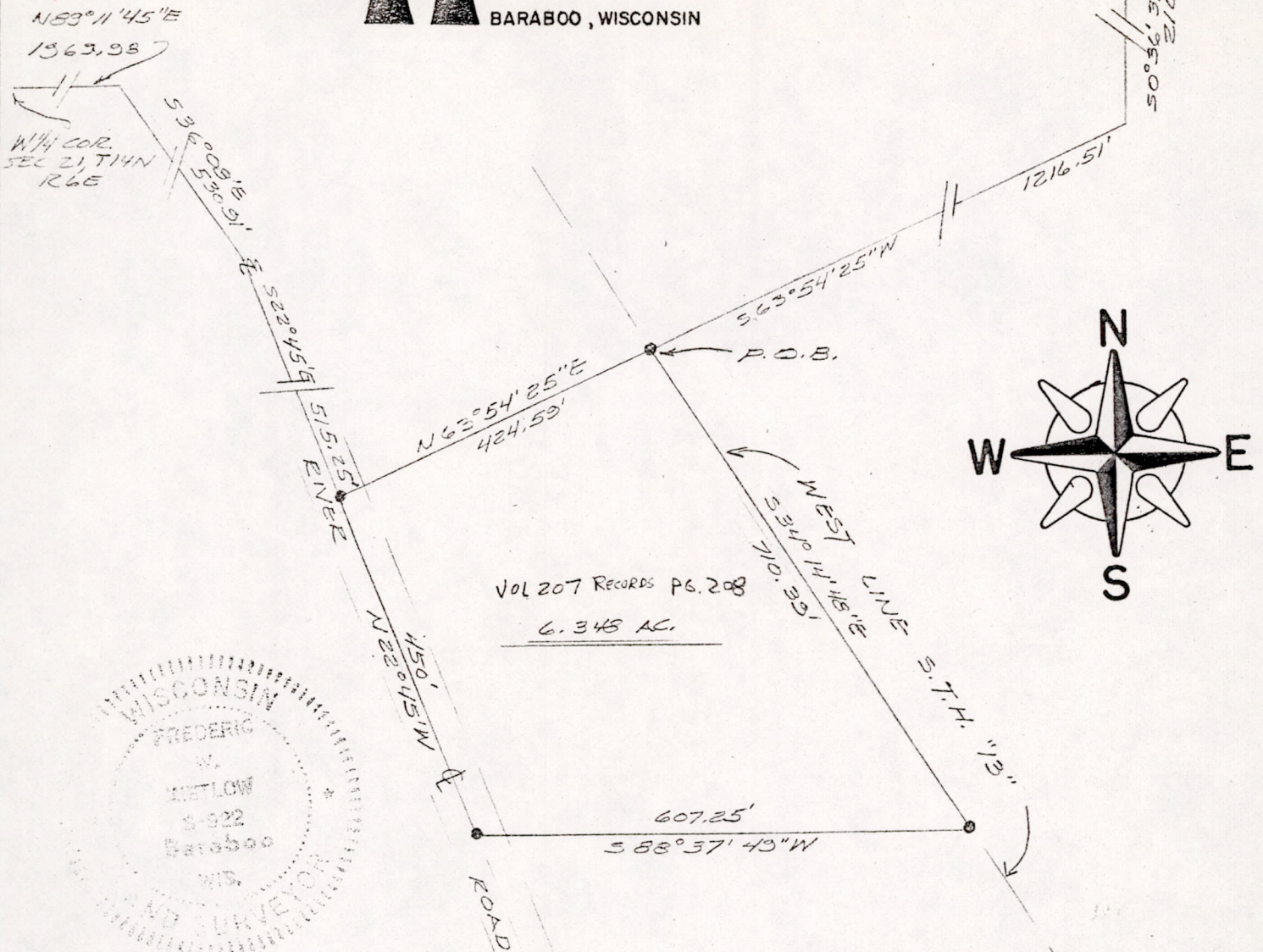

All that part of the following described land lying West of the east side of new State Trunk Highway 13, more particularly described as follows: Commencing at a point Two Hundred Ten (210) feet South of the north-east corner of the Northwest Quarter of the Southeast Quarter (NW $\frac{1}{4}$ -SE $\frac{1}{4}$) of Section Twenty-one (21) in Township Fourteen (14) North of Range Six (6) East, in Adams County, Wisconsin; and running thence due South to a point Fifty (50) rods due North from the southeast corner of said Northwest Quarter of the Southeast Quarter (NW $\frac{1}{4}$ -SE $\frac{1}{4}$) of said Section Twenty-one (21); thence East on a line parallel with the north boundary line of the Northeast Quarter of the Southeast Quarter (NE $\frac{1}{4}$ -SE $\frac{1}{4}$) of said Section Twenty-one (21) to a point Fifty (50) rods due West from the east boundary line of said Northeast Quarter of the Southeast Quarter (NE $\frac{1}{4}$ -SE $\frac{1}{4}$) of said Section Twenty-one (21); thence due South on a line parallel with the east boundary line of said Northeast Quarter of the Southeast Quarter (NE $\frac{1}{4}$ -SE $\frac{1}{4}$) of said Section Twenty-one (21) to the south boundary line of said last mentioned forty; thence due West on said South boundary line of said Northeast Quarter of the Southeast Quarter (NE $\frac{1}{4}$ -SE $\frac{1}{4}$) and the Northwest Quarter of the Southeast Quarter (NW $\frac{1}{4}$ -SE $\frac{1}{4}$) to the center of old S.T.H. 13 (now known as River Road); thence in a Northwesterly direction along the center of said highway to a point Four Hundred Fifty (450) feet; thence in a Northeasterly direction to the place of beginning. Subject to highway easements.

BY: Frederic W. Zittel
REGISTERED LAND SURVEYOR
JULY 3, 1974

I hereby certify that I have surveyed the property shown on this plat and that this plat is a correct representation of said survey to the best of my knowledge and belief.

SCALE: 1"=200'

PROJECT NO.: 5305

POS21140641002