

MORTGAGE INSPECTION SURVEY

Located in
 Lot 33, Witches Gulch Wilderness Est.,
 SW¼-NE¼, Section 22, T14N, R6E,
 Town of Dell Prairie, Adams County, Wisconsin.

Carlson Surveying, Inc.
 1709 Ash St.
 Baraboo, WI 53913
 Tel-Fax: (608)356-8598

Client:
 Baraboo Nat'l. Bank
 c/o P.O. Box 577
 Lake Delton, WI 53940

Graphic scale in feet:

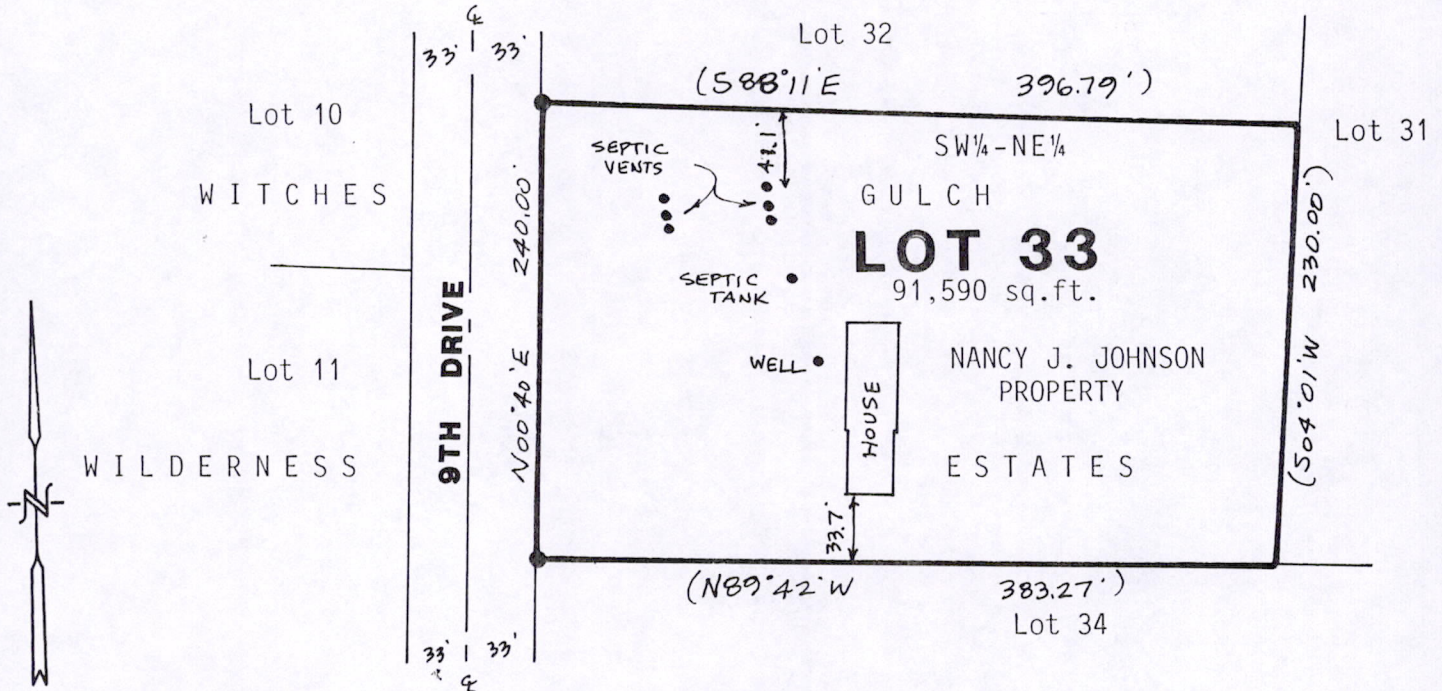
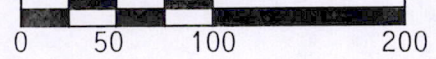

Legend:

- = Found 3/4" round iron rod.
 - () = Recorded as...
- Bearings are referenced to the plat of Witches Gulch Wilderness Estates.

PARCEL DESCRIPTION:

Lot 33, Witches Gulch Wilderness Estates,
 Town of Dell Prairie, Adams County, Wisconsin.

SURVEYOR'S CERTIFICATE:

I, Steven M. Higley, registered land surveyor, hereby certify that I have located the improvements shown above to the best of my knowledge, information and belief.

NOTE: This inspection is not intended to be a boundary survey of the property described. It is for the client's information and not intended to be used for new construction or purposes other than showing the location of the improvements. Lot line distances and bearings are taken from the description furnished by the client and not necessarily checked for accuracy by this survey.

An agreement has been signed between Carlson Surveying and Baraboo National Bank to exclude all requirements of A-E 7 of the Wisconsin Administrative Code except the preparation of a U.S. public land survey monument record and a map of the work performed.

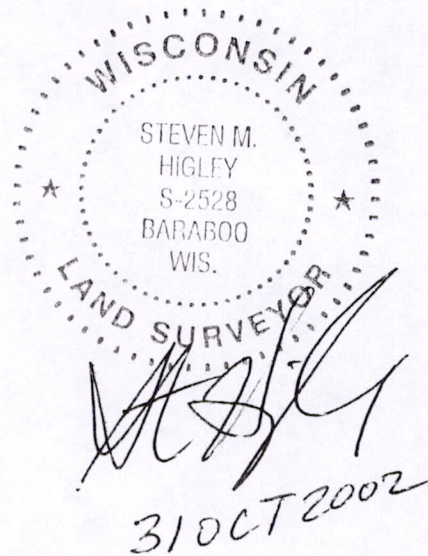

POS22140611001