

**MORTGAGE INSPECTION SURVEY**

Located in  
 Lot 7, Witches Gulch Wilderness Estates,  
 SW¼-NE¼, Section 22, T14N, R6E,  
 Town of Dell Prairie, Adams County, Wisconsin.

Bearings are referenced to the plat  
 of Witches Gulch Wilderness Estates.

● = Found 3/4" round iron rod.

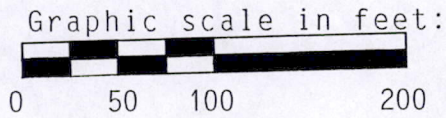

Carlson Surveying, Inc.  
 1709 Ash St.  
 Baraboo, WI 53913  
 Tel-Fax: (608)356-8598

Client:  
 Michael G. Crull and Stephanie L. Gissal  
 c/o Baraboo Nat'l. Bank (L. Delton branch)  
 P.O. Box 577  
 Lake Delton, WI 53940

**PARCEL DESCRIPTION:**  
 Lot 7, Witches Gulch Wilderness Estates,  
 Adams County, Wisconsin.

NOTE: This inspection is not intended to  
 be a boundary survey of the property described.  
 It is for the client's information and not  
 intended to be used for new construction or  
 purposes other than showing the location of  
 improvements. Lot line bearings and distances  
 are taken from the description as furnished by  
 client and not necessarily checked for accuracy  
 by this survey

An agreement has been signed between Mark Carlson  
 and Baraboo National Bank to exclude all  
 requirements of A-E 7 of the Wisconsin  
 Administrative Code except preparation  
 of a U.S. public land survey monument  
 record and a map of the work  
 performed.

**SURVEYORS CERTIFICATE:**

I, Mark C. Carlson, registered land surveyor, hereby certify that I  
 have located the improvements and shown on the map above to the best  
 of my knowledge, information and belief.

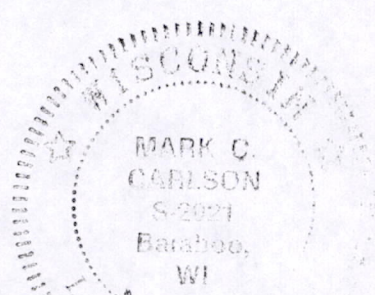
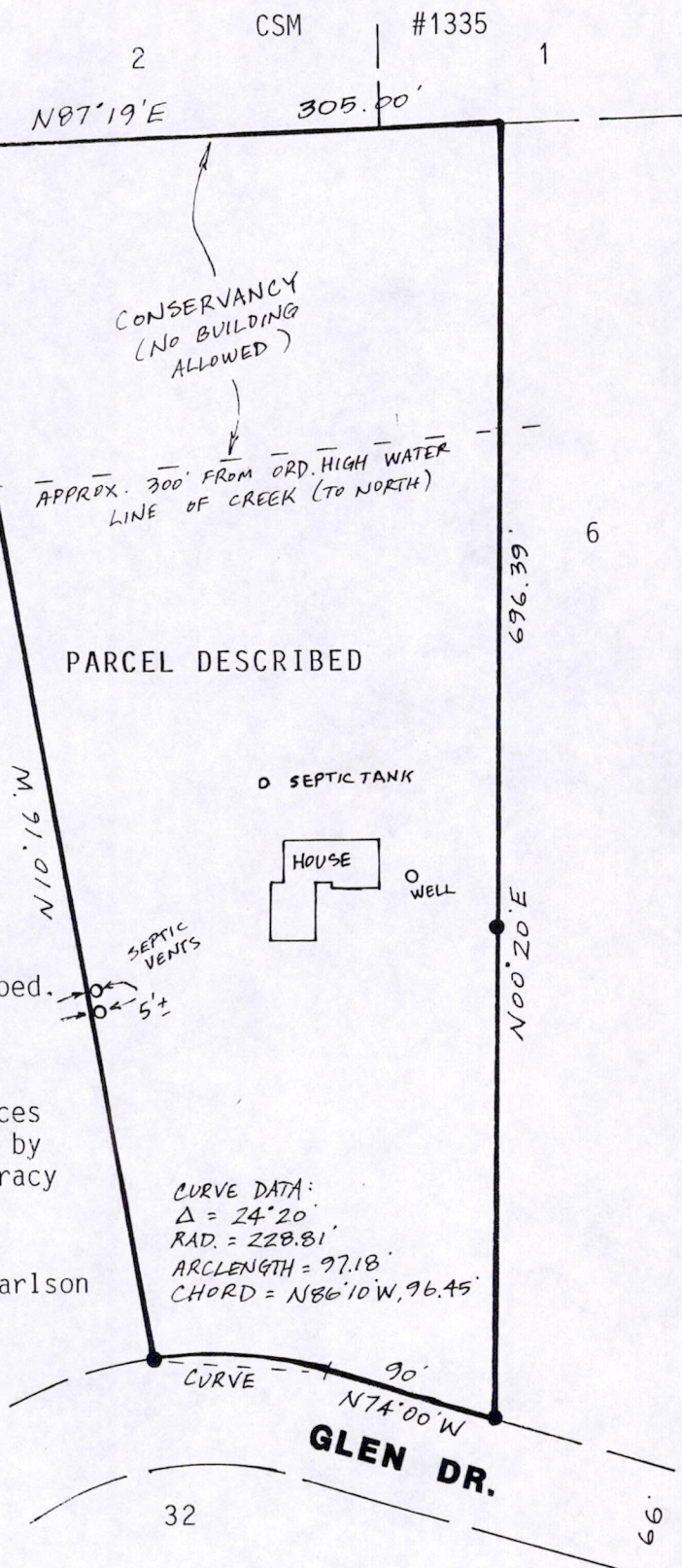

Mark C. Carlson  
 10-25-99

Pos22140611002