

MORTGAGE INSPECTION SURVEY

Located in
 Lot 11, Witches Gulch Wilderness Estates,
 SW¼-NE¼, Section 22, T14N, R6E,
 Town of Dell Prairie, Adams County, Wisconsin.

Carlson Surveying, Inc., 1709 Ash St., Baraboo, WI, 53913. Tel-Fax: (608)356-8598.

Client: Larry Brown, S1247 Lyndon Rd., Wisconsin Dells, WI, 53965.

● = Found 3/4" round iron rod

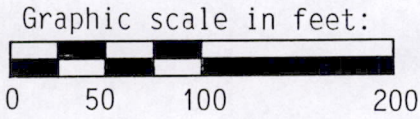

Unplatted lands
 by others

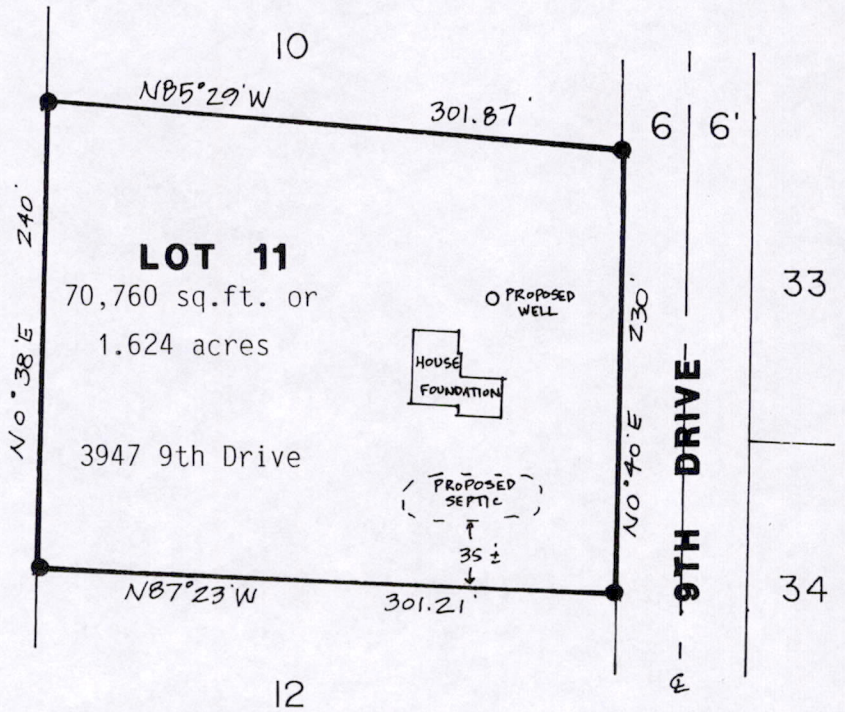
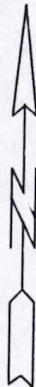

PARCEL DESCRIPTION:
 Lot 11, Witches Gulch Wilderness Estates,
 Adams County, Wisconsin.

NOTE: This inspection is not intended to be a boundary survey of the property described. It is for the client's information and not intended to be used for new construction or purposes other than showing the location of the improvements. Lot line bearings and distances are taken from the description furnished by the client and not necessarily checked for accuracy by this survey.

SURVEYORS CERTIFICATE:

I, Mark C. Carlson, registered land surveyor, hereby certify that I have located the above shown improvements to the best of my knowledge, information and belief.

WISCONSIN
 MARK C. CARLSON
 S-2021
 Baraboo,
 WI

 3-27-98

P0522140611003