

**PLAT OF SURVEY**

THAT PART OF THE S½ OF THE NE¼ LYING WESTERLY OF THE CENTERLINE OF THE TOWN ROAD KNOWN AS 9TH COURT, IN SECTION 22, T11N, R6E, IN THE TOWN OF DELL PRAIRIE, ADAMS COUNTY, WISCONSIN.

I, James J. Carroll, a Registered Land Surveyor S-606, of Mauston, Wisconsin, hereby certify:  
 That in compliance with the provisions of Chapter A-E 7 of the Administrative Code of the State of Wisconsin, and under the direction of JACK PLANNERY, owner of said land, I did survey, cut-out and field stake at various intervals with wire flags the south line and the west line of the S½ of the NE¼ lying westerly of the centerline of the town road known as 9th Court, in Section 22, T11N, R6E, in the Town of Dell Prairie, Adams County, Wisconsin.  
 That such map correctly represents the exterior boundaries and the subdivision of the land surveyed and mapped to the best of my knowledge and belief.

*James J. Carroll*  
 REGISTERED LAND SURVEYOR S-606  
 JAMES J. CARROLL NOV. 21, 1994

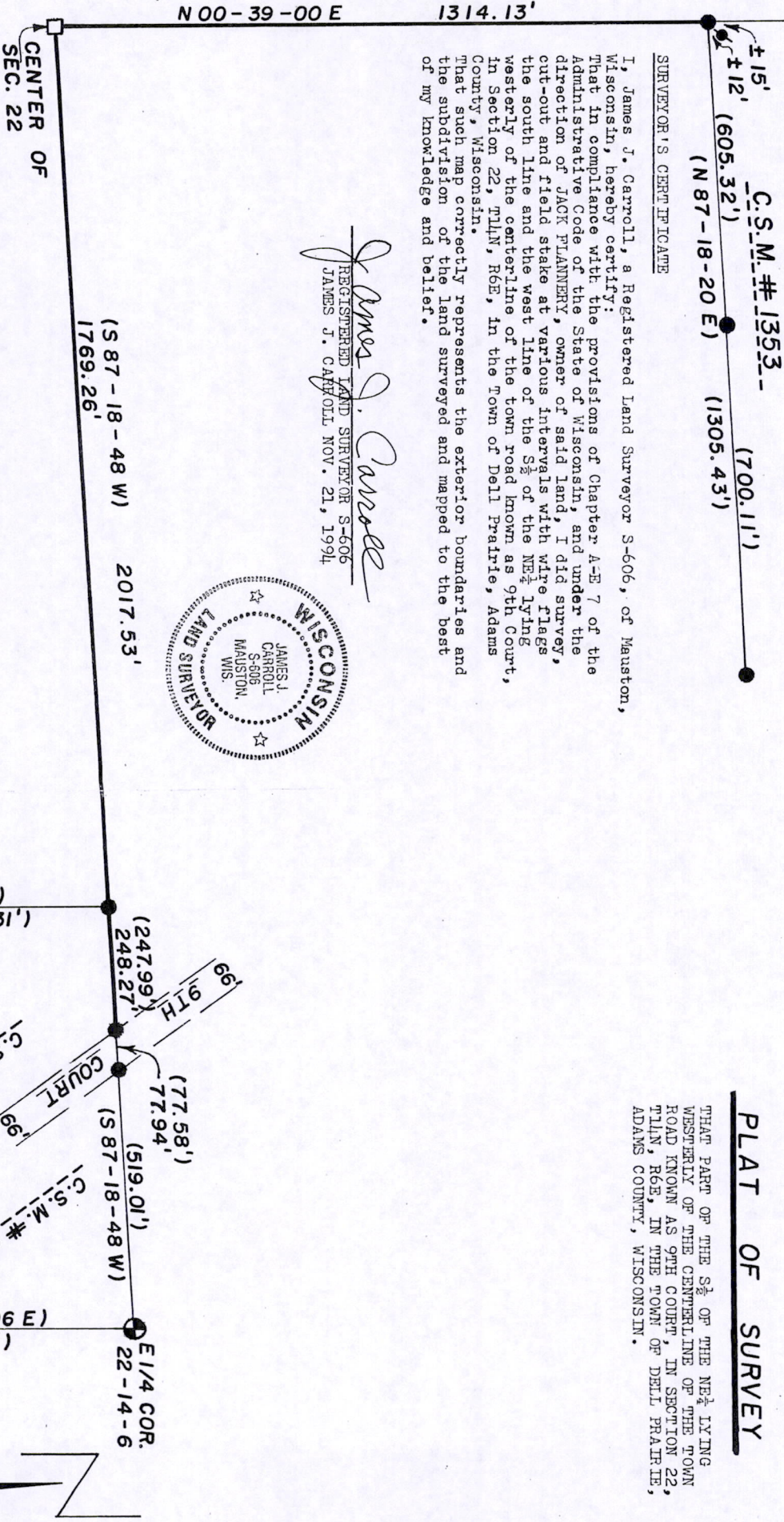

**LEGEND**

- Harrison marker found in place
  - 3/4" iron rod found in place
  - 1" iron pipe found in place
  - 2" x 30" (WT 3.65#/L.F.) iron pipe set
- BEARINGS AND/OR DISTANCES ENCLOSED IN PARENTHESES ARE AS PREVIOUSLY MAPPED.

BEARINGS ARE REFERENCED TO THE SOUTH LINE OF THE NE¼ OF SECTION 22 AS SHOWN ON C.S.M. #177 AND C.S.M. #822 AS BEARING S 87-18-48 W.

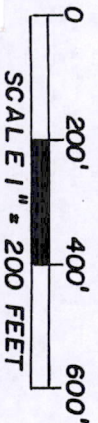

Pos 22140611004

