

NW COR.
SEC. 22, T14N, R6E

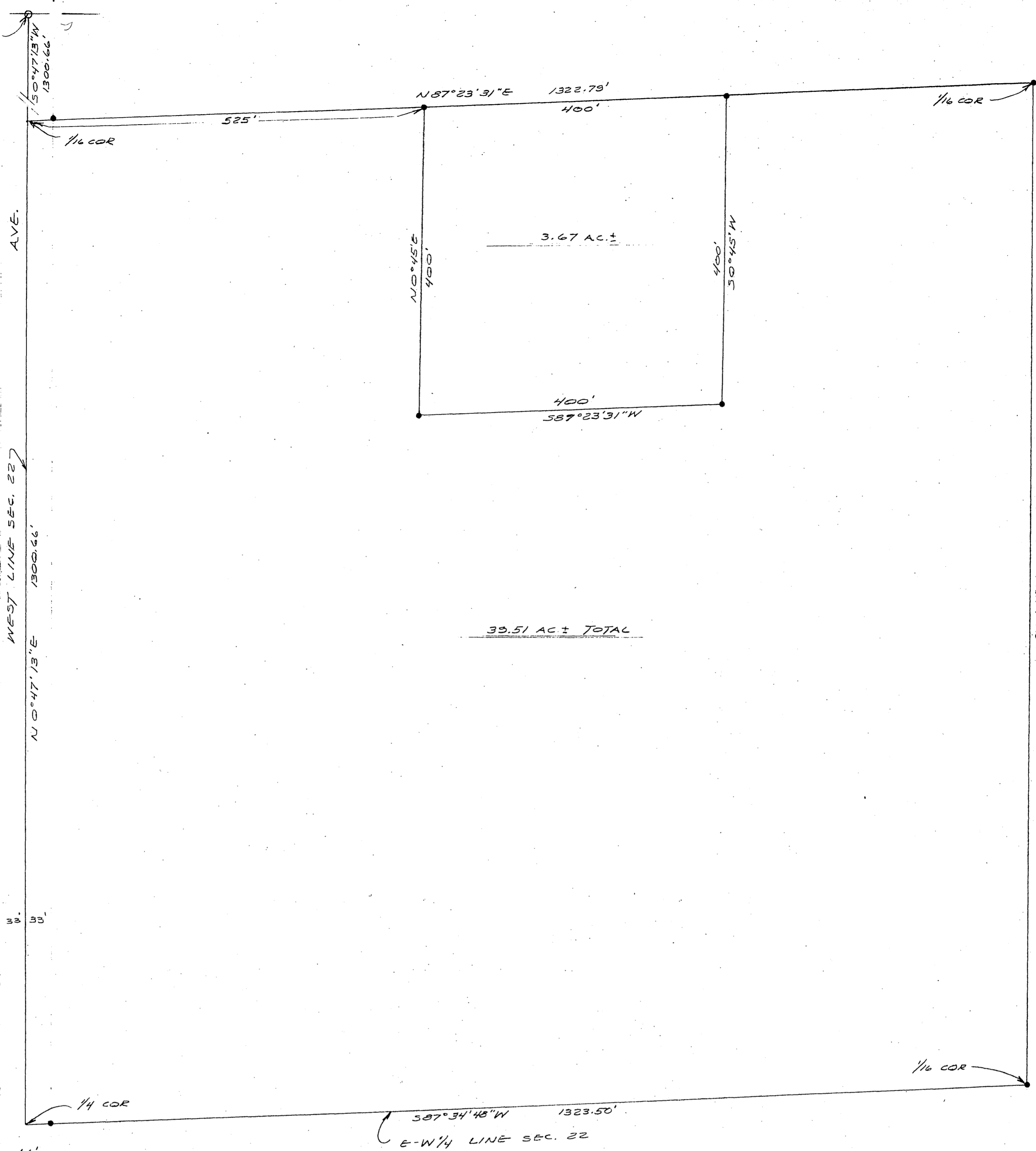

33.51 AC ± TOTAL

3.67 AC ±

A parcel of land located in the SW $\frac{1}{4}$ -NW $\frac{1}{4}$ Section 22, T14N, R6E, Town of Dell Prairie, Adams County, Wisconsin, which is bounded by a line described as follows: Commencing at the northwest corner of said Section 22; thence S0°47'13"W, 1300.66 feet along the west line of said Section 22 to the northwest corner of the SW $\frac{1}{4}$ -NW $\frac{1}{4}$ of said Section 22; thence N87°23'31"E, 525 feet along the north line of the SW $\frac{1}{4}$ -NW $\frac{1}{4}$ of said Section 22 to the point of beginning; thence continuing N87°23'31"E, 400 feet along the north line of the SW $\frac{1}{4}$ -NW $\frac{1}{4}$ of said Section 22; thence S0°45'W, 400 feet; thence S87°23'31"W, 400 feet parallel with the north line of the SW $\frac{1}{4}$ -NW $\frac{1}{4}$ of said Section 22; thence N0°45'E, 400 feet to the point of beginning.
Said parcel contains 3.67 acres, more or less.

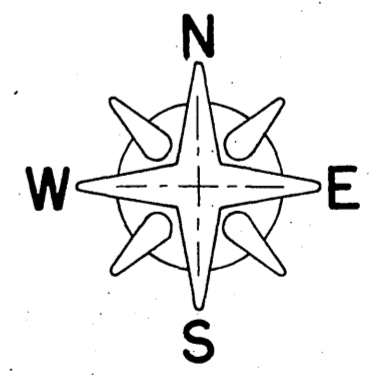

-LEGEND-
● - 3/4" IRON ROD
○ - 1" IRON PIPE



Frederic W. Zietlow
26 JULY 1974

Pos 221406 22003

SURVEY FOR
BOB HOLMES

LOCATED IN THE SW $\frac{1}{4}$ -NW $\frac{1}{4}$,
SECTION 22, T14N, R6E, TOWN
OF DELL PRAIRIE, ADAMS
COUNTY, WISCONSIN

SCALE: 1"=100' DATE: 7-26-74

MID-STATE ASSOCIATES Engineers-Surveyors
1111 EIGHTH ST.
BARABOO, WISCONSIN, 53913
Telephone 608-356-3996

DRAWN BY: LES F.B. 429-30 SHEET: _____
CHECKED BY: F.W.Z. PROJ. 5887 FILE 22-10-40