

PLAT OF SURVEY

Located in
SE¼-SW¼, Section 15 and NE¼-NW¼, Section 22, T14N, R6E,
Town of Dell Prairie, Adams County, Wisconsin.

Carlson Surveying and Engineering, Inc., 1709 Ash St., Baraboo, WI, 53913.
Tel-Fax: (608)356-8598.

Client: Albert Zaborski, 833 N. Frontage Rd., Wisconsin Dells, WI, 53965.

Bearings are referenced to the south line of the SW¼ of Section 15, which is assumed to bear N87°24'15"E.

Legend:

- = Set 3/4"x24" round iron rod weighing 1.5#/lin. ft.
- = Found 3/4" rod.
- ⊙ = Found gov't. mon. (Harrison).
- △ = Set steel fencepost.

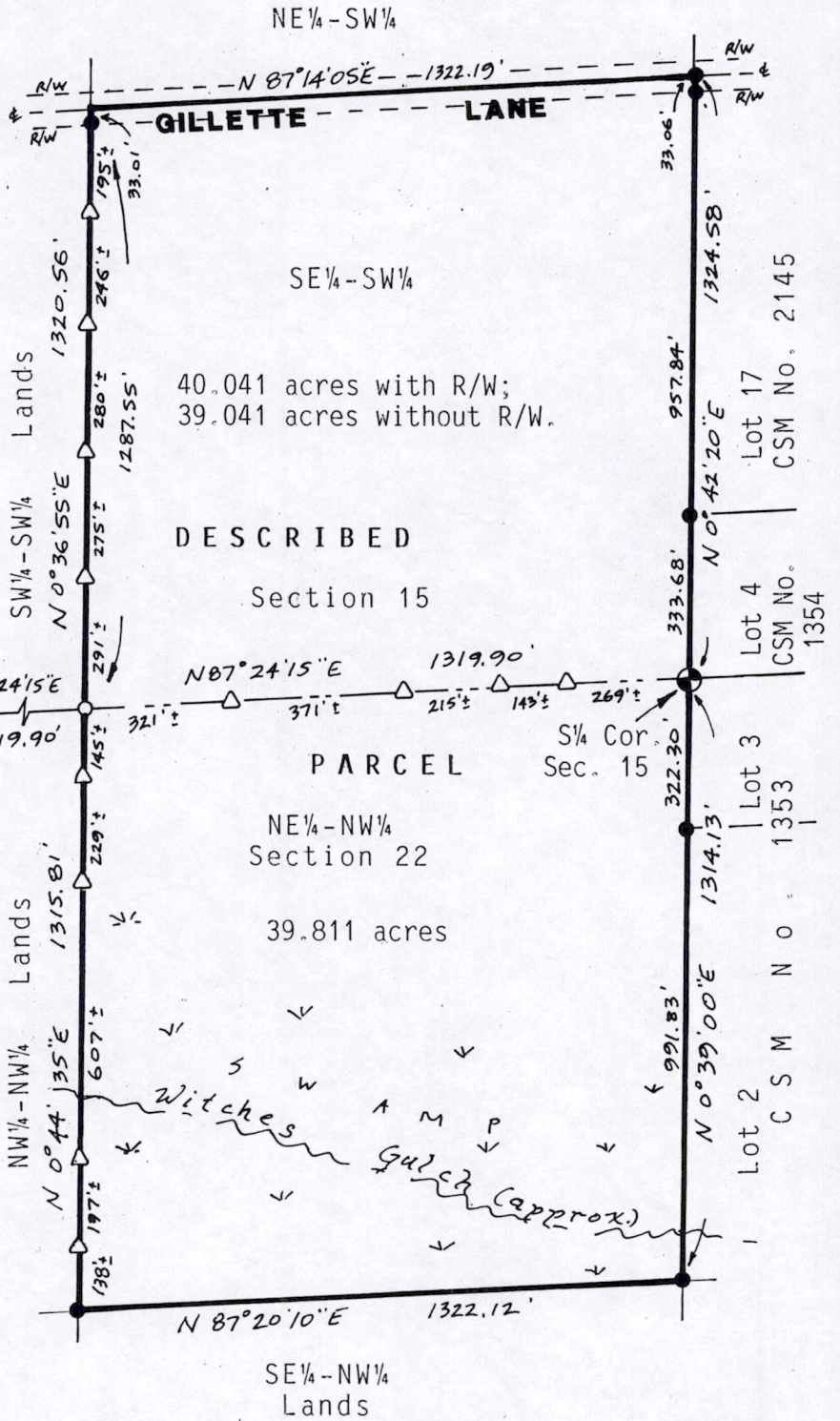
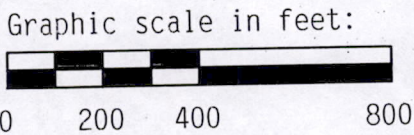
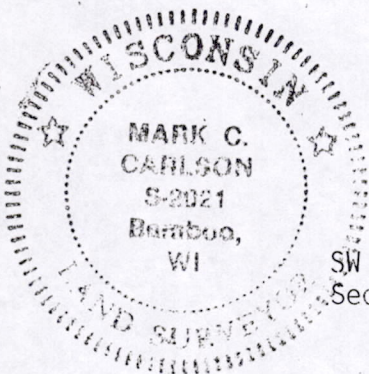

PARCEL DESCRIPTION:

The SE¼-SW¼, Section 15 and the NE¼-NW¼, Section 22, T14N, R6E. Town of Dell Prairie, Adams County, Wisconsin.

SURVEYORS CERTIFICATE:

I, Mark C. Carlson, registered land surveyor, hereby certify that I have surveyed, staked and mapped the above described parcels and have complied with the provisions of A-E 7 of the Wisconsin Administrative Code to the best of my knowledge, information and belief.

POS22140631001

10/16/01