

PLAT OF SURVEY

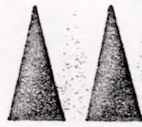

MID-STATE ASSOCIATES, INC.

1111 8 TH ST.
BARABOO, WISCONSIN

CLIENT: CHARLIE VAN WIE

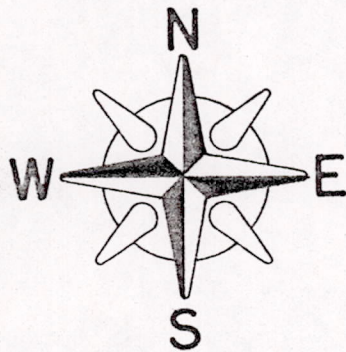
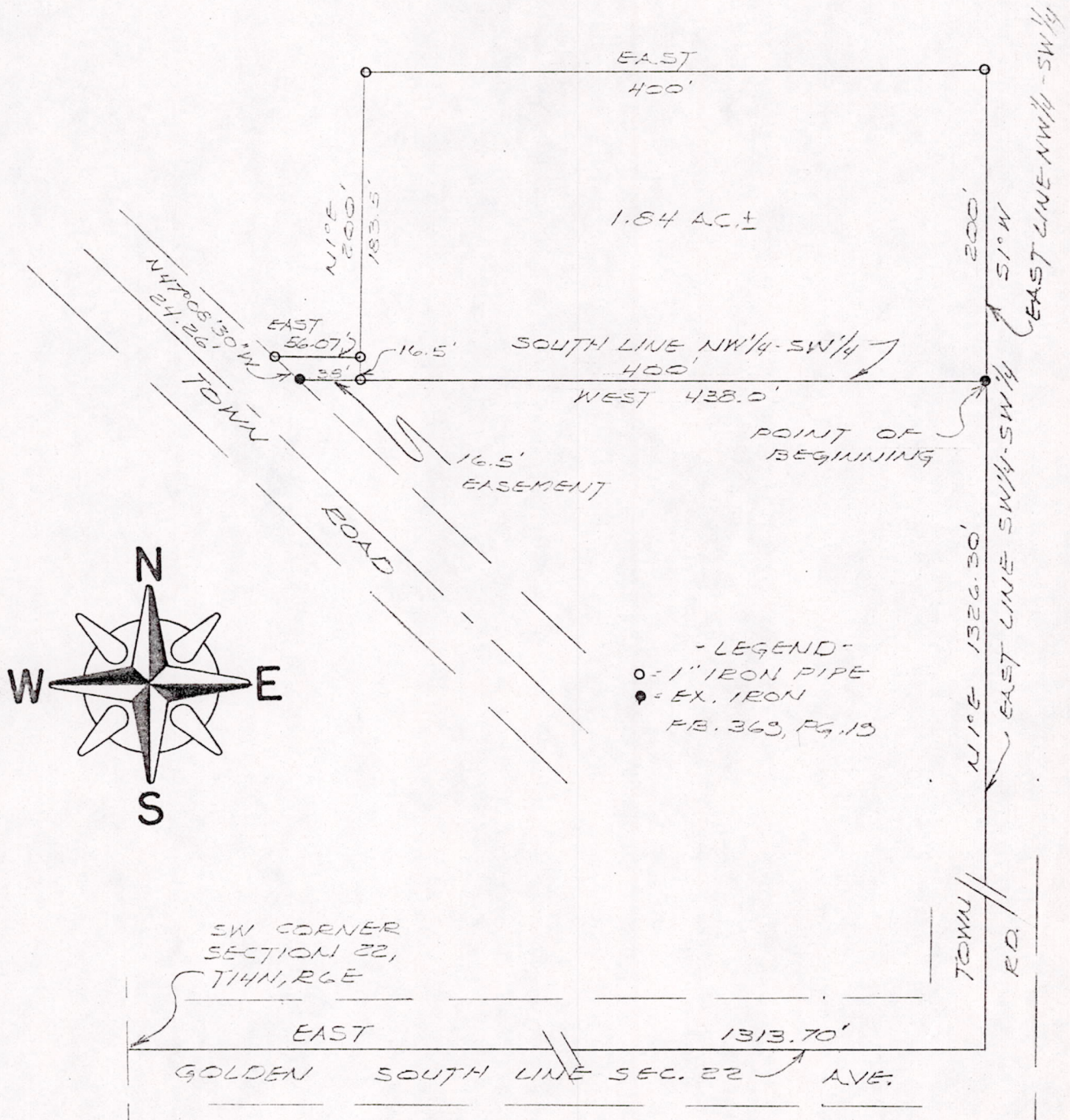

- LEGEND -
 ○ = 1" IRON PIPE
 ● = EX. IRON
 P.B. 369, P.G. 13

SW CORNER SECTION 22, T14N, R6E

EAST 1313.70' GOLDEN SOUTH LINE SEC. 22 AVE.

DESCRIPTION

The South 200 feet of the East 400 feet of the NW $\frac{1}{4}$ -SW $\frac{1}{4}$ Section 22, T14N, R6E, Town of Dell Prairie, Adams County, Wisconsin.



BY: *Frederick W. Zietlow*
REGISTERED LAND SURVEYOR

JUNE 10, 1974

I hereby certify that I have surveyed the property shown on this plat and that this plat is a correct representation of said survey to the best of my knowledge and belief.

SCALE: 1"=100'

PROJECT NO.: 5731

Pos 22140631003