

# PLAT OF SURVEY

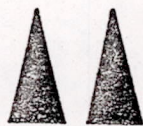

MID-STATE ASSOCIATES, INC.

1111 8 TH ST.  
BARABOO, WISCONSIN

CLIENT: CHARLIE VAN WIE

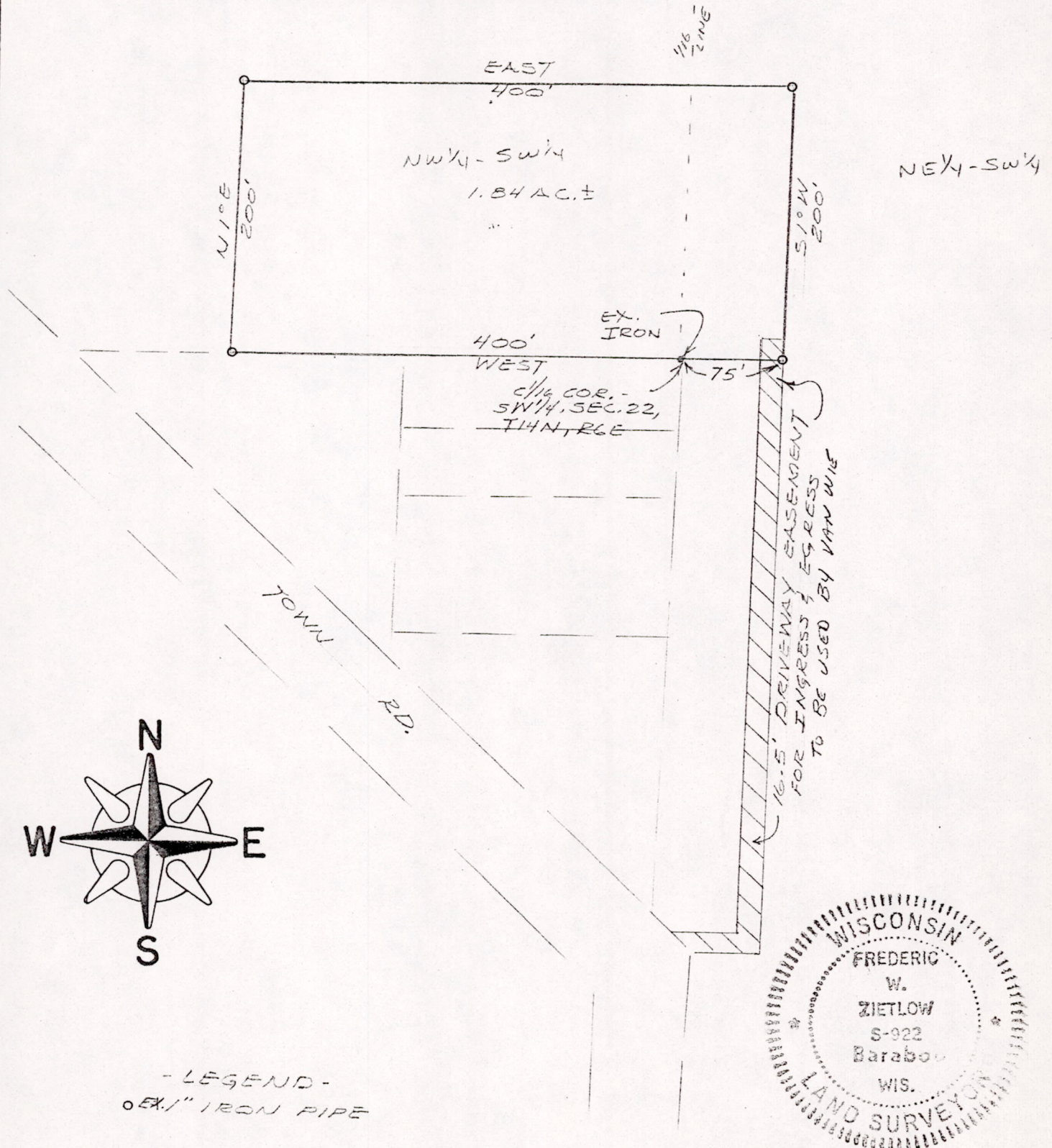

The South 200 feet of the East 325 feet of the NW 1/4-SW 1/4 and the South 200 feet of the West 75 feet of the NE 1/4-SW 1/4 all in Section 22, T14N, R6E, Town of Dell Prairie, Adams County, Wisconsin.

BY: *Frederic W. Zietlow*  
REGISTERED LAND SURVEYOR

JULY 3, 1974

I hereby certify that I have surveyed the property shown on this plat and that this plat is a correct representation of said survey to the best of my knowledge and belief.

SCALE: 1" = 100'

PROJECT NO.: 5791

Pos22140631004