

PLAT OF SURVEY

Located in  
Part of Lot 1, CSM No. 1389, SE¼-SW¼, Section 22, T14N, R6E,  
Town of Dell Prairie, Adams County, Wisconsin.

Carlson Surveying and Engineering, Inc., 1709 Ash St., Baraboo, WI, 53913.  
Tel-Fax: (608)356-8598.

Client: Harry Priester, % Helland Law Office, PO Box 86, Wis. Dells, WI

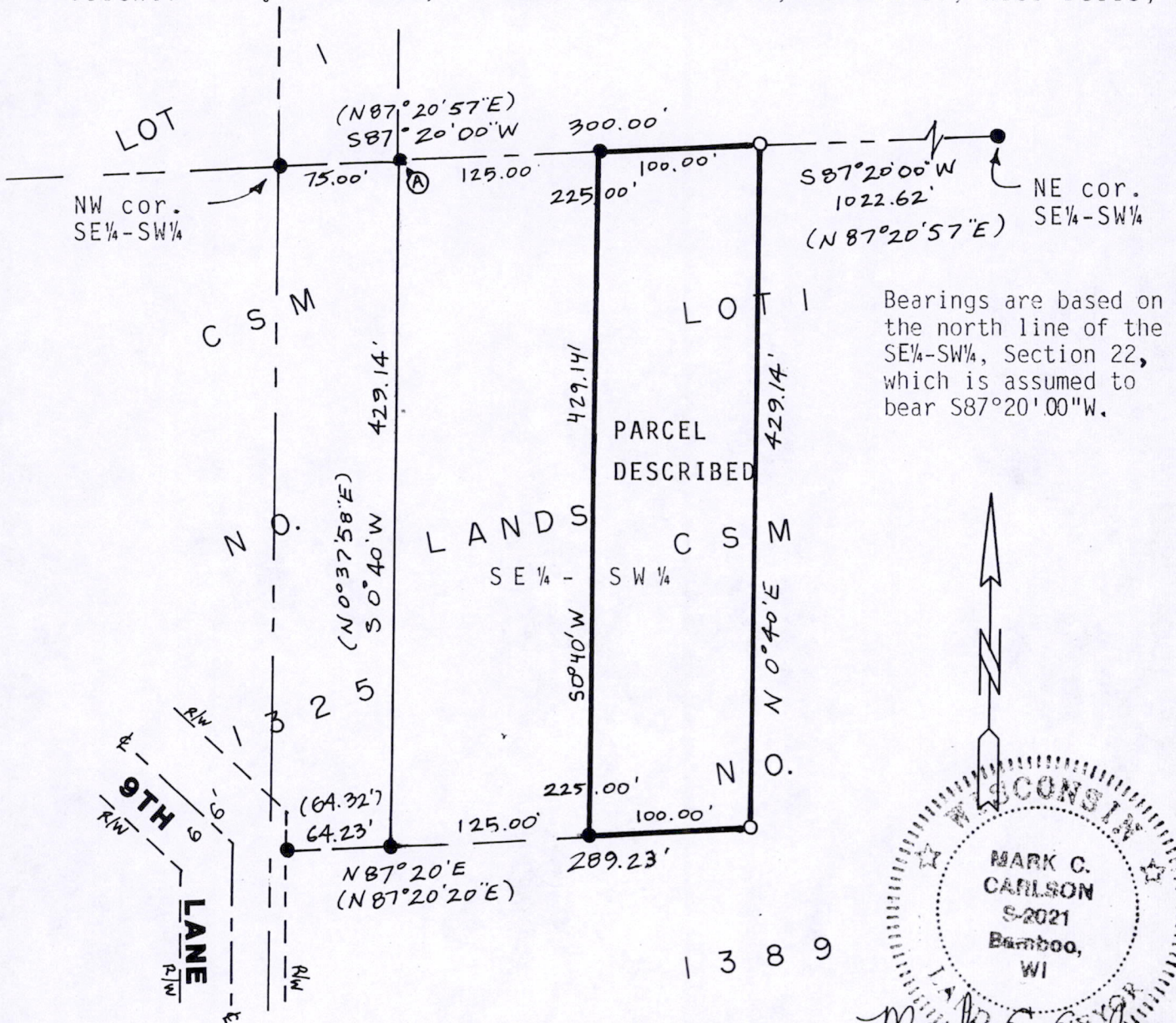

Bearings are based on the north line of the SE¼-SW¼, Section 22, which is assumed to bear S87°20'00"W.

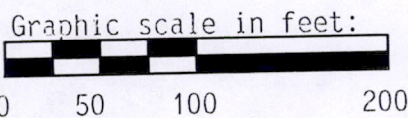

- Legend:
- = Set 3/4"x24" round iron rod weighing 1.5#/lineal ft.
  - = Found 3/4" rod.
  - ( ) = Recorded as...
  - Ⓐ = Found 3/4" rod is S0°46'W, 0.54' from corner.

PARCEL DESCRIPTION (To be attached to land to west):

A parcel of land located in part of Lot 1, CSM No. 1389, SE¼-SW¼, Section 22, T14N, R6E, Town of Dell Prairie, Adams County, Wisconsin, bounded by the following described line:

Commencing at the northwest corner of said SE¼-SW¼; thence N87°20'00"E along north line of said SE¼-SW¼, 200.00 feet to northwest corner of said Lot 1, CSM No. 1389 and point of beginning; thence S0°04'W along west line of said Lot 1, 429.14 feet; thence N87°20'E, 100.00 feet; thence N0°40'E, 429.14 feet to north line of said Lot 1; thence S87°20'00"W, 100.00 feet to point of beginning. Described parcel contains 42,840 sq. ft. and is subject to easements of record.

Pos 221406 31006

**SURVEYORS CERTIFICATE:**

I, Mark C. Carlson, registered land surveyor, hereby certify that I have surveyed, staked and mapped the above described parcel and have complied with the provisions of A-E 7 of the Wisconsin Administrative Code to the best of my knowledge, information and belief.



MARK C.  
CARLSON  
9021  
Bamboo,  
WI

*Mark C. Carlson*  
6-21-96