

# PLAT OF SURVEY

## GENERAL LOCATION

BEING PART OF PARCEL "B", C.S.M. NO. 2560 AS RECORDED IN VOLUME 9 OF C.S.M.S, PAGE 291 & 292 AS DOCUMENT NO. 326417 LOCATED IN THE SW1/4 OF THE SW1/4, SECTION 22, T. 14 N, R. 6 E, TOWN OF DELL PRAIRIE, ADAMS COUNTY, WISCONSIN.

LOT 2  
C.S.M. 1424  
BY OTHERS

### LEGEND

- 3/4" X 24" IRON ROD SET (WT. = 1.5 LBS. / L.F.)
- 3/4" IRON ROD FND.
- ▲ MAG NAIL SET
- ⊙ 1" IRON PIPE FND.
- ⊕ STANDARD HARRISON MON. FND.
- ⊖ SEPTIC VENT
- ( ) PREVIOUS SURVEY OR RECORD INFO.

PARCEL "A"  
C.S.M. 2560  
BY OTHERS

CONTAINING  
243,119 SQ.FT.  
5.58 ACRES  
(DOC. NO. 544131)

SW1/4-SW1/4

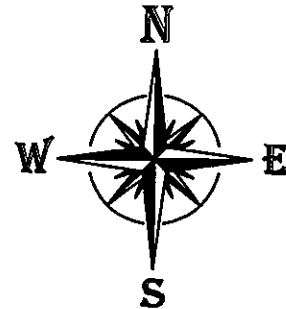

SCALE: 1" = 100'

**BASIS OF BEARINGS:**  
IS THE WEST LINE OF SW1/4, SECTION 22 WHICH BEARS N00°22'40"E AS REFERENCED TO GRID NORTH ADAMS CO. COORDINATE SYSTEM NAD83(2011).

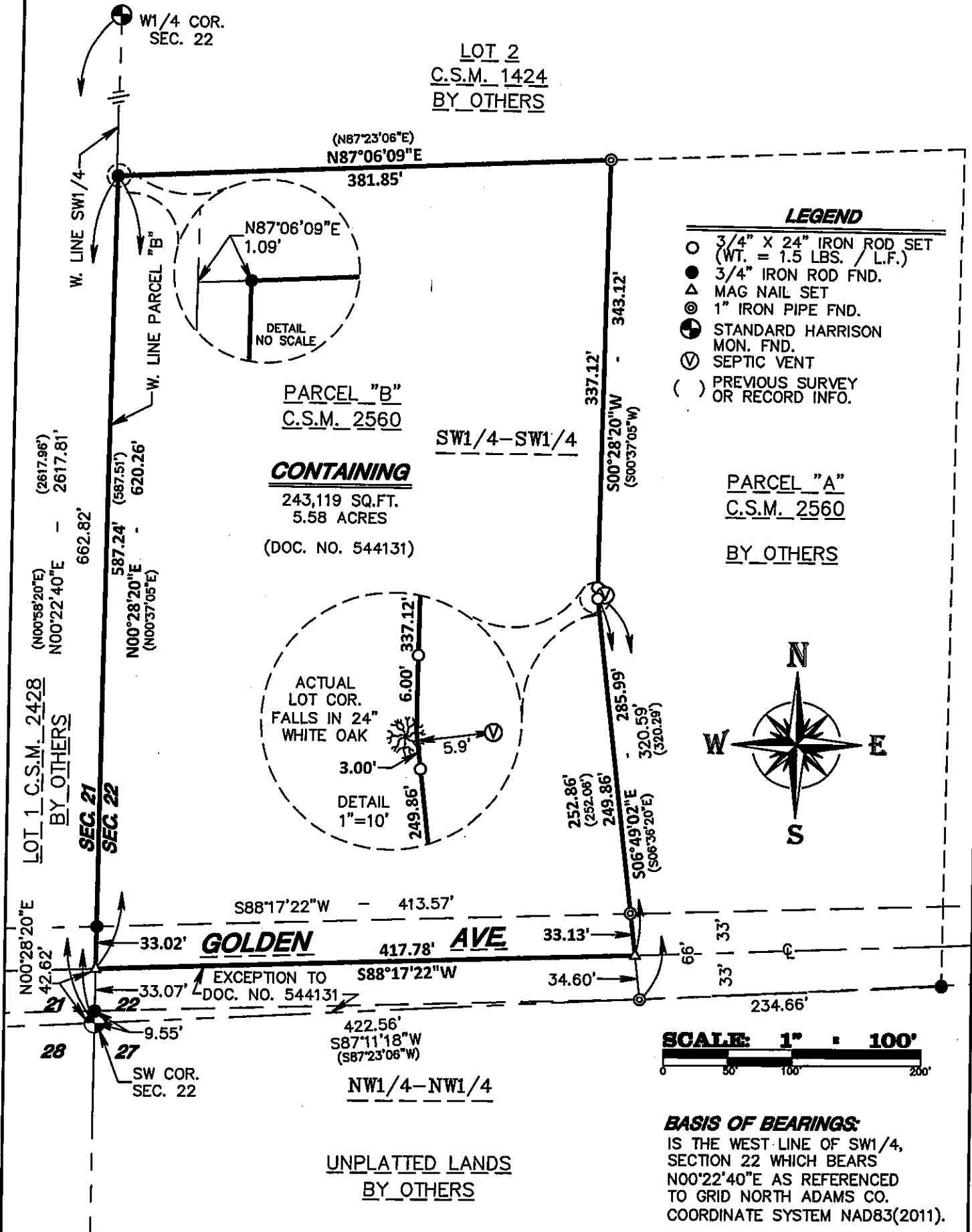

SEAL:

**OWNER/CLIENT:**  
GERALD D. & SANDRA L. JACKSON  
998 GOLDEN AVE  
WISCONSIN DELLS, WI 53965

POS 22140631007

As prepared by:

**GA GROTHMAN & ASSOCIATES S.C.**  
LAND SURVEYORS

625 EAST SLIFER STREET, P.O. BOX 373 PORTAGE, WI. 53901  
PHONE: PORTAGE: (800) 742-7788 SAUK: (808) 544-8877  
FAX: (808) 742-0434 E-MAIL: surveying@grothman.com  
(RED LOGO REPRESENTS THE ORIGINAL MAP)

**G & A FILE NO. 719-397**

DRAFTED BY: AAT  
CHECKED BY: SO  
PROJ. 719-397  
DWG. 719-397

**COPY**

SHEET 1 OF 2