

PLAT OF SURVEY

Located in  
 Lot 5, CSM No. 676,  
 SE $\frac{1}{4}$ -SE $\frac{1}{4}$ , Section 15 & NE $\frac{1}{4}$ -NE $\frac{1}{4}$ , Section 22, T14N, R6E,  
 Town of Dell Prairie, Adams County, Wisconsin.

Carlson Surveying, Inc.  
 1709 Ash St.  
 Baraboo, WI 53913  
 Tel-Fax: (608)356-8598

Client:  
 c/o Wisconsin Dells Realty  
 P.O. Box 25  
 Wisconsin Dells, WI 53965

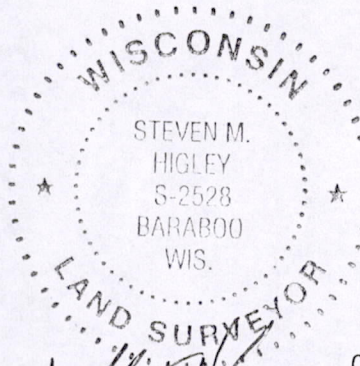

*[Signature]*  
 23 AUG 2002

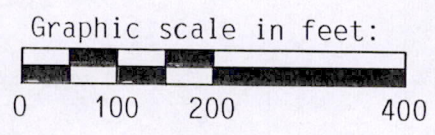
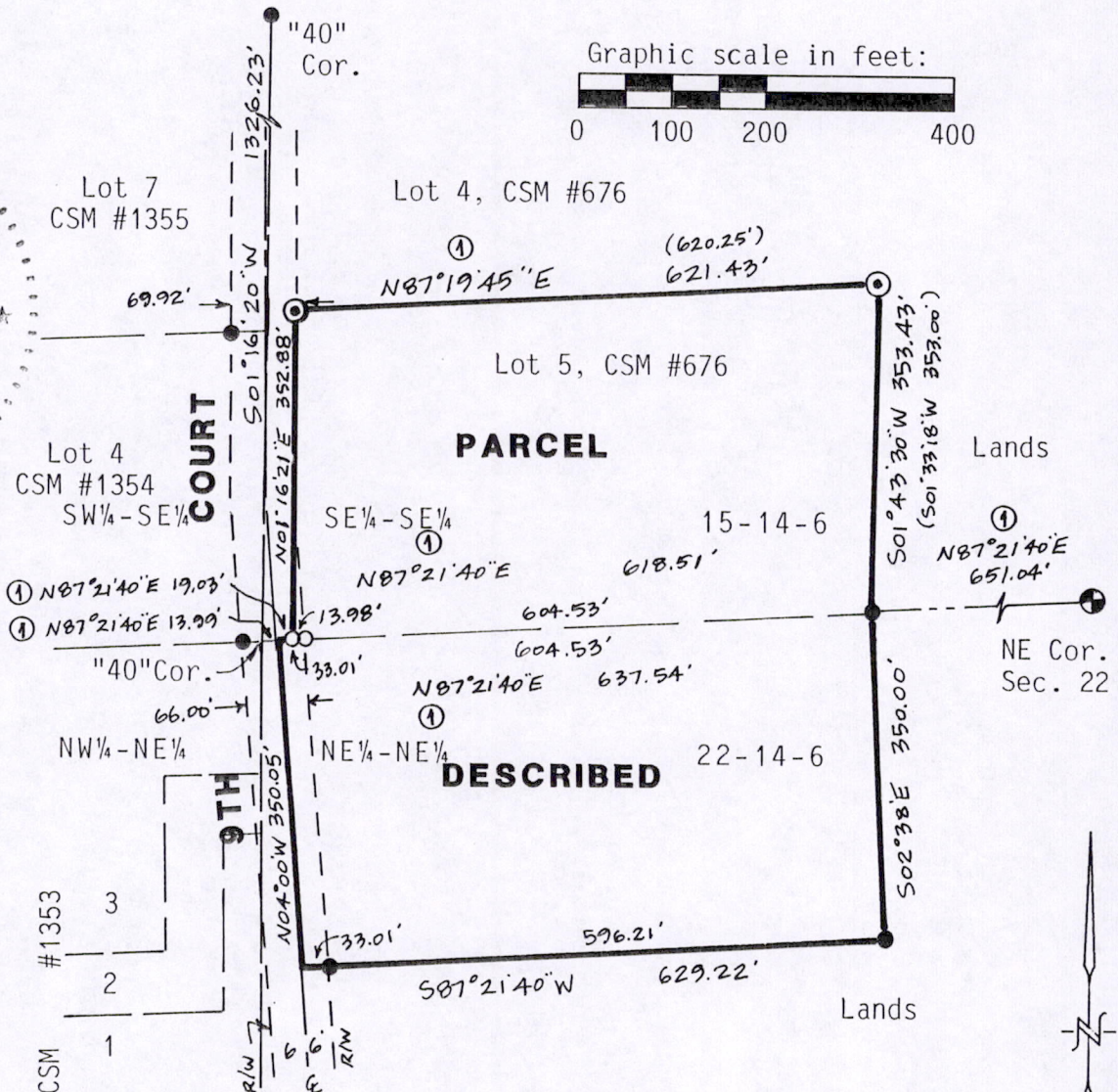

- Legend:
- = Set 3/4"x24" round iron rod weighing 1.5#/lin.ft.
  - = Found 3/4" round iron rod.
  - ⊙ = Found 3/4" rod inside 2" pipe (OD).
  - ⊕ = Found gov't. monument (Harrison).
  - ( ) = Recorded as...
  - ① = (N87°18'41"E)

Bearings are referenced to the north line of the NE $\frac{1}{4}$ -NE $\frac{1}{4}$  of Section 22, which is assumed to bear N87°21'40"E.

**PARCEL DESCRIPTION:**  
 Lot 5, CSM No. 676, in the SE $\frac{1}{4}$ -SE $\frac{1}{4}$ , Section 15, AND part of the NE $\frac{1}{4}$ -NE $\frac{1}{4}$ , Section 22, bounded by the following described line:  
 Beginning at the SE corner of said Lot 5; thence S02°38'E, 350.00 feet; thence S87°21'40"W, 629.22 feet to the centerline of 9th Court; thence N04°00'W along said centerline, 350.05 feet to the north line of said NE $\frac{1}{4}$ -NE $\frac{1}{4}$ ; thence N87°21'40"E along said north line and the south line of said Lot 5 (recorded as N87°18'41"E), 637.53 feet to the point of beginning;  
 all in T14N, R6E, Town of Dell Prairie, Adams County, Wisconsin.  
 Said parcel contains 10.1 acres and is subject to highway and other easements of record.

**SURVEYOR'S CERTIFICATE:**  
 I, Steven M. Higley, registered land surveyor, hereby certify that I have surveyed, staked and mapped the above described parcel and have complied with A-E 7 of the Wisconsin Administrative Code to the best of my knowledge, information and belief.

Pos 221406 41001