

MORTGAGE INSPECTION SURVEY

Located in Lot 2, CSM No. 3343, Section 22, T14N, R6E,
Town of Dell Prairie, Adams County, Wisconsin.

Todd Volkey property, 3961 9th Ave, Wisconsin Dells, WI, 53965

Client: Baraboo Federal Bank, PO Box 28, Sauk City, WI, 53583

Carlson Surveying & Engineering, 1709 Ash St, Baraboo, WI, 53913
PHONE & FAX: (608) 356-8598

Bearings are referenced to CSM No. 3343.

○ = Found 3/4" round iron rod

NE SE

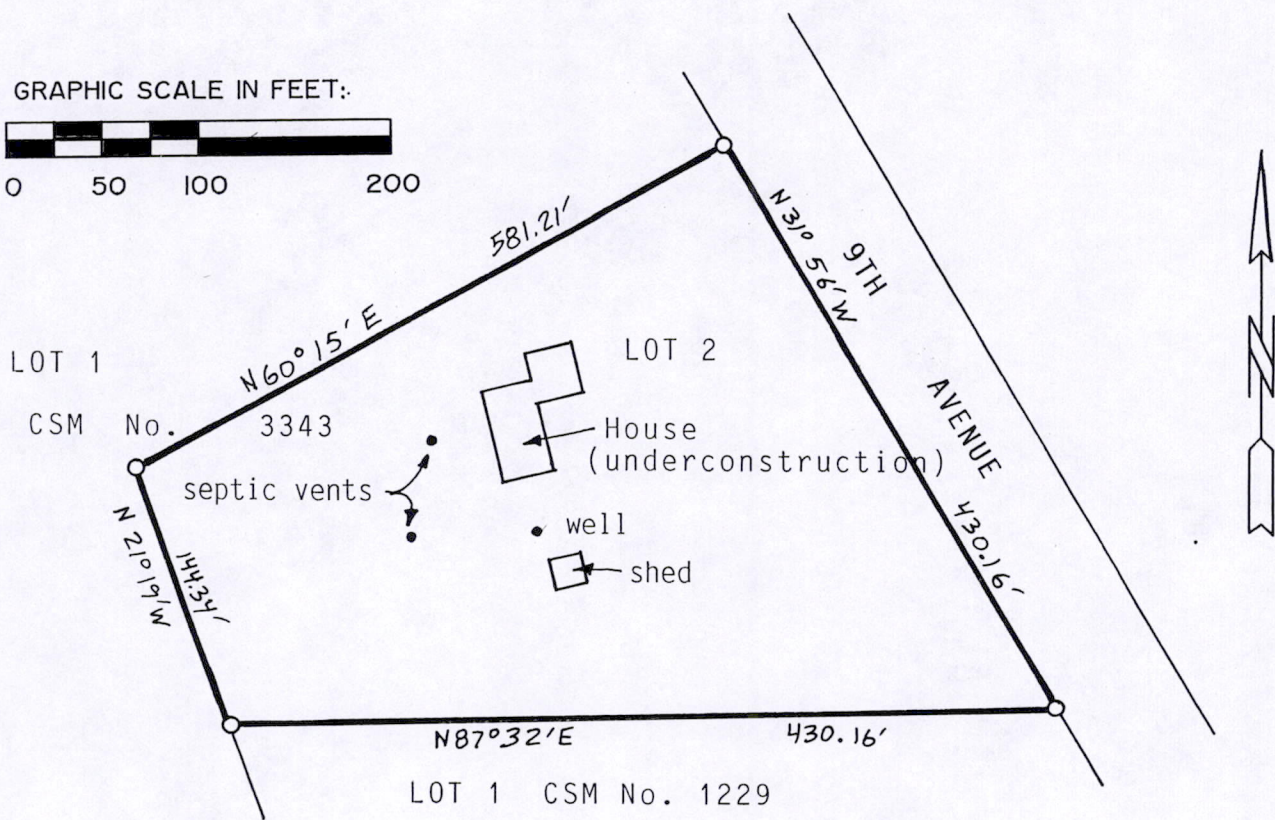
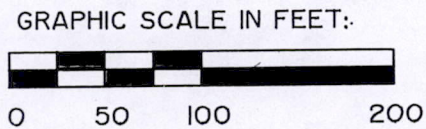

SURVEYORS CERTIFICATE:

I, Mark C. Carlson, registered land surveyor, hereby certify that I have located the above shown improvements and have complied with the provisions of A-E 7 of the Wisconsin Administrative Code to the best of my knowledge, information and belief.

LEGAL DESCRIPTION:

Lot 2, CSM No. 3343, Adams County, Wisconsin.

WISCONSIN
 MARK C. CARLSON
 S-2821
 Baraboo, WI
 LAND SURVEYOR
Mark C. Carlson
 7-22-96

Pos22140641002