

PLAT OF SURVEY

Sheet 1 of 1

Located in Lot 15, Witches Gulch Wilderness Estates, NW1/4-SE1/4, Section 22, T14N, R6E, Town of Dell Prairie, Adams County, Wisconsin.

Client: Alina Pirvu, 9414 Kedvale, Skokie, IL, 60076

Carlson Surveying, a Division of General Engineering, P O Box 340, Portage, WI, 53901
Phone (608) 742-2169

Bearings are referenced to southeast line of said lot 15 and assumed to bear N23°58'00"E.

- = Found 3/4" round iron rod
- ⊙ = Found septic vent
- ⊗ = Found well
- ⊕ = Found septic tank
- () = Recorded as
- X = propane tank is 0.9' from property line
- Y = house corner is 11.2' from property line

PARCEL DESCRIPTION:

Lot 15, Witches Gulch Wilderness Estates, Section 22, T14 N, R6 E, Town of Dell Prairie, Adams County, Wisconsin.

SURVEYOR'S CERTIFICATE:

I, Mark C. Carlson, Professional Land Surveyor, hereby certify that I have surveyed, staked and mapped the above described parcel and have complied with A-E 7 of the Wisconsin Administrative Code to the best of my knowledge, information and belief.

CURVE "A"

Radius = 235.86'
Data = 24°31'07" (24°30')
Arc = 100.93' (100.85')
Chord = N50°53'28"W 100.16'
(N50°55'W 100.09')

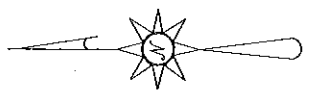
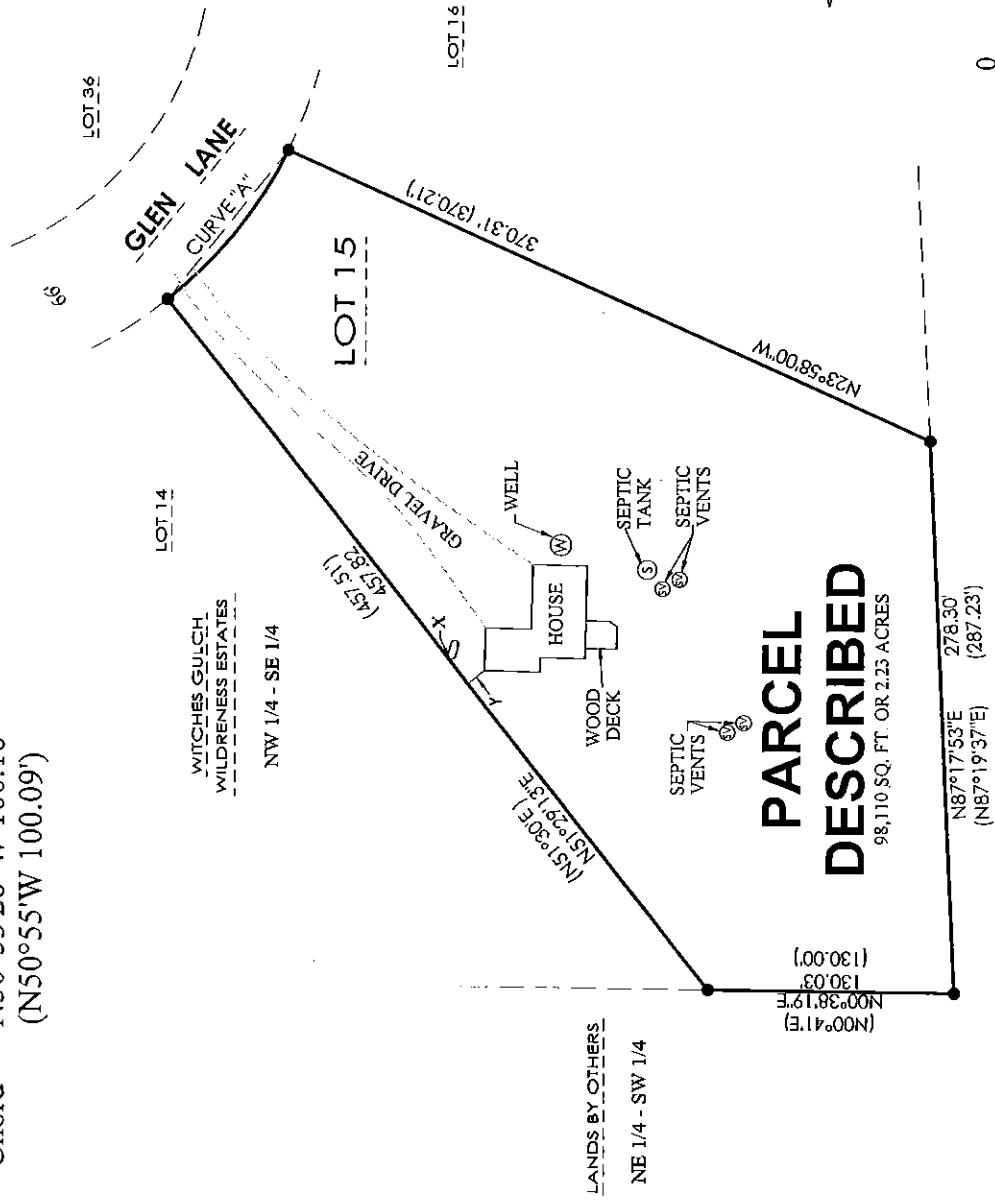
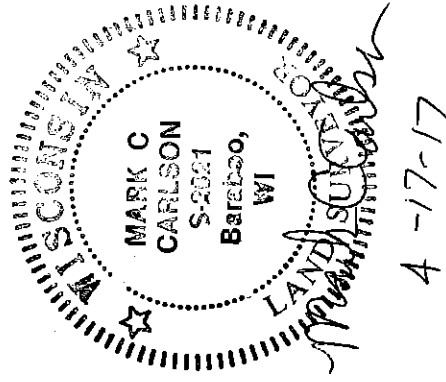

LANDS BY OTHERS

Pos22140641003