

# PLAT OF SURVEY

**LEGAL DESCRIPTION**  
 BEING THE NW1/4 OF THE SW1/4 AND THE NE1/4 OF THE SW1/4, SECTION 23, T. 14 N.,  
 R. 6 E., TOWN OF DELL PRAIRIE, ADAMS COUNTY, WISCONSIN.

- LEGEND**
- 3/4" X 24" IRON ROD SET (WT. = 1.5 LBS. / L.F.)
  - 3/4" IRON ROD FND. HARRISON MON. FND
  - ⊙ SURVEY NAIL FND.
  - △ MAG NAIL SET
  - ✕ FENCE
  - ( ) PREVIOUS SURVEY OR RECORD INFO.

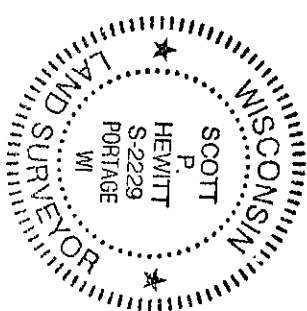

**SURVEYOR'S CERTIFICATE**  
 I, **SCOTT P. HEWITT**, Professional Land Surveyor, do hereby certify that this survey is in compliance with Wisconsin Administrative Code AEF and I do further certify that this surveying and mapping of these lands are correct to the best of my knowledge and belief.

*Scott P. Hewitt*  
**SCOTT P. HEWITT**  
 Professional Land Surveyor, No. 2229  
 Dated: October 10, 2018

Professional Land Surveyor, No. 2229  
 Dated: October 10, 2018

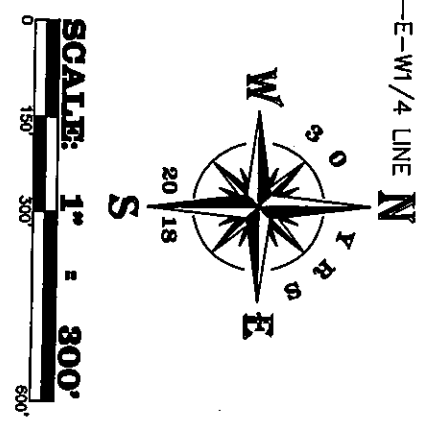
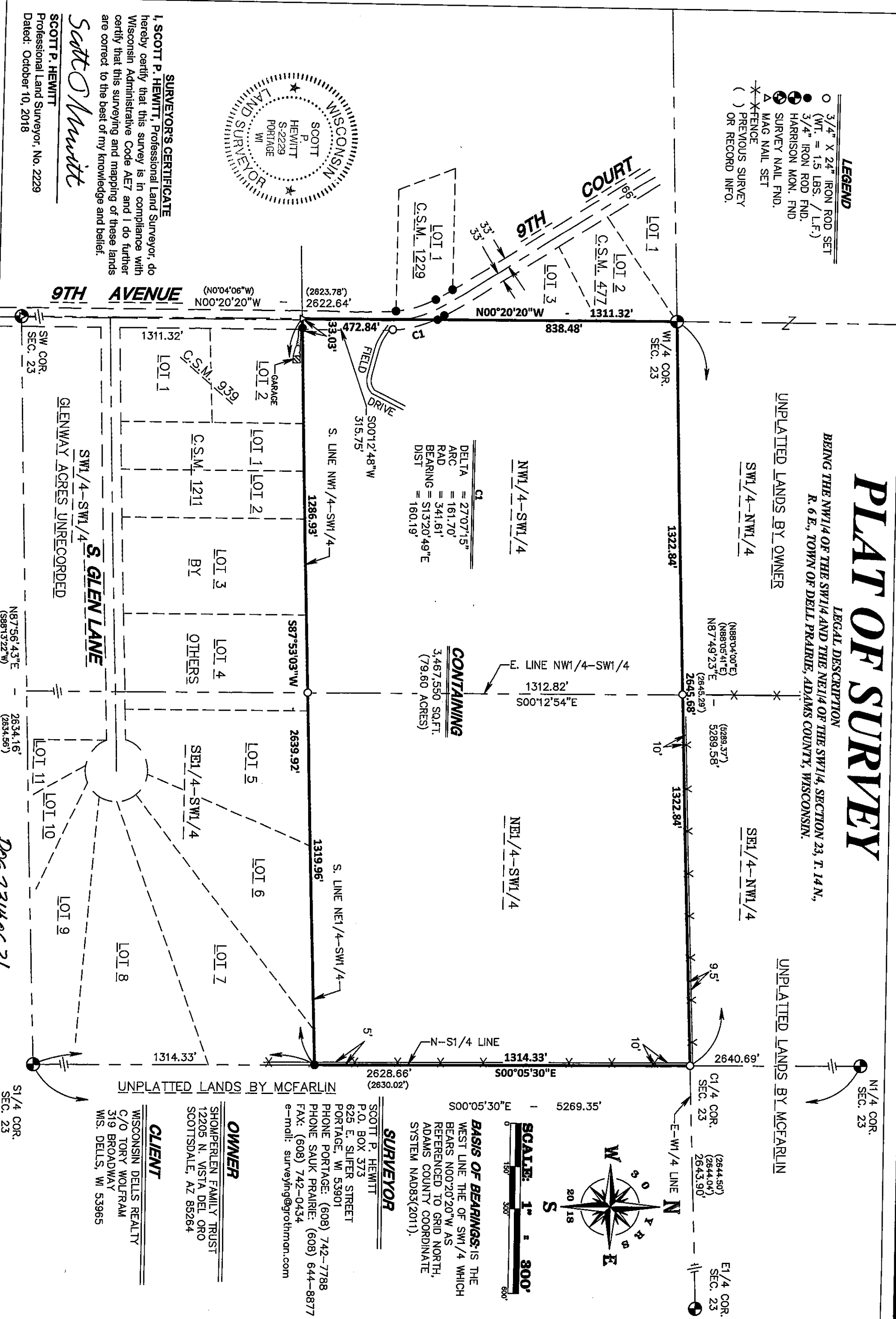

**SURVEYOR**  
**SCOTT P. HEWITT**  
 P.O. BOX 373  
 625 E. SLIFER STREET  
 PORTAGE, WI 53901  
 PHONE PORTAGE: (608) 742-7788  
 PHONE SAUK PRAIRIE: (608) 644-8877  
 FAX: (608) 742-0434  
 e-mail: surveying@grothman.com

**OWNER**  
**SHOMPERLEN FAMILY TRUST**  
 12205 N. VISTA DEL ORO  
 SCOTTSDALE, AZ 85264

**CLIENT**  
**WISCONSIN DELLS REALTY**  
 C/O TORY WOLFRAM  
 319 BROADWAY  
 WIS. DELLS, WI 53965

POS 23140631

<b>PLAT OF SURVEY</b> FOR <b>WISCONSIN DELLS REALTY</b> TOWN OF DELL PRAIRIE ADAMS COUNTY, WISCONSIN		FILE NO. 918-568
PROJECT NO. 918-568		DRAWING NO. 918-568
NO.	DATE	REVISION
THIS INSTRUMENT DRAFTED BY <u>EF</u>		SHEET 1 OF 1

**GROTHMAN & ASSOCIATES S.C.**  
 LAND SURVEYORS  
 625 EAST SLIFER STREET, P.O. BOX 373 PORTAGE, WI. 53901  
 PHONE: PORTAGE: (608) 742-7788 SAUK: (608) 644-8877  
 FAX: (608) 742-0434 E-MAIL: surveying@grothman.com  
 (RED LOGO REPRESENTS THE ORIGINAL MAP)