

39-25-182

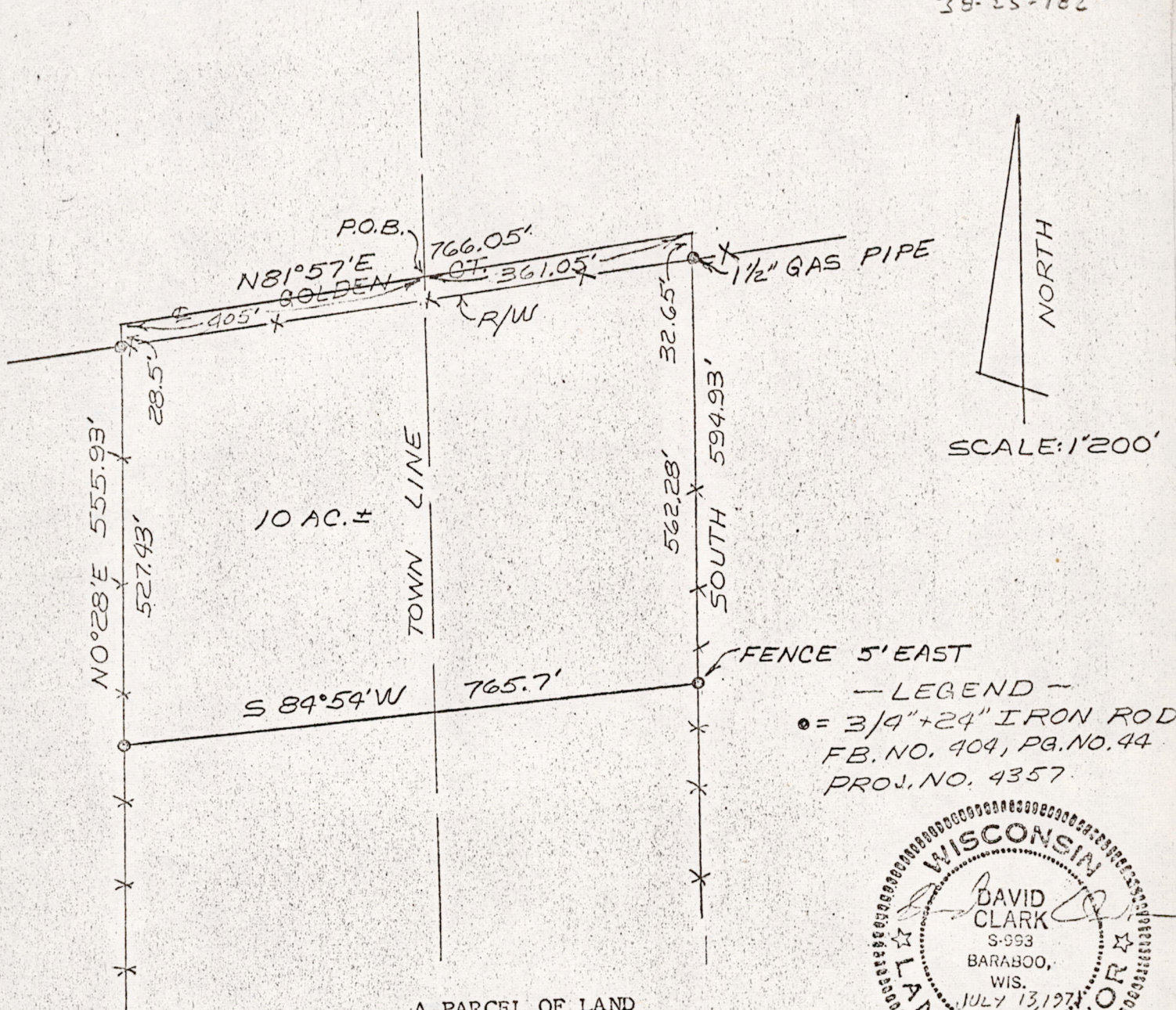

— LEGEND —  
 ● = 3/4" x 24" IRON ROD  
 FB. NO. 404, PG. NO. 44  
 PROJ. NO. 4357

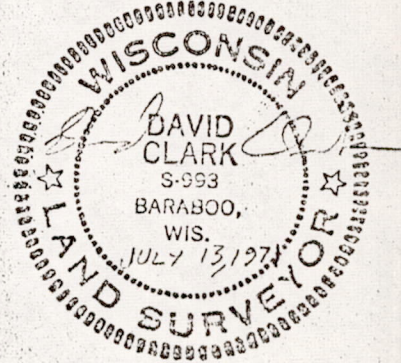

A PARCEL OF LAND  
 LOCATED IN  
 SECTION 25, T14N, R6E, AND SECTION 30, T14N, R7E,  
 TOWN OF DELL PRAIRIE, ADAMS COUNTY, WISCONSIN

As Given By  
 Mid-State Associates  
 Baraboo, Wisconsin  
 July, 1971

A parcel of land located in Section 25, T14N, R6E, & Section 30, T14N, R7E,  
 Town of Dell Prairie, Adams County, Wisconsin, which is bounded by a line described  
 as follows:

SENE -25  
 SW NW -30

Beginning at the intersection of the centerline of Golden Court and the range  
 line between Section 25, T14N, R6E, and Section 30, T14N, R7E; thence N81°57'E,  
 361.05 feet along the centerline of Golden Court; thence South 594.93 feet; thence  
 S84°54'W, 765.7 feet; thence N0°28'E, 555.43 feet to a point on the centerline of  
 Golden Court; thence N81°57'E, 405 feet along the centerline of Golden Court to  
 the point of beginning.

Said parcel contains 10 acres more or less and is subject to easements of  
 record.

POS 251406 11002