

# PLAT OF SURVEY

CLIENT: WALTER KLIMEK

MID-STATE ASSOCIATES, INC.

1111 8 TH ST.  
BARABOO, WISCONSIN

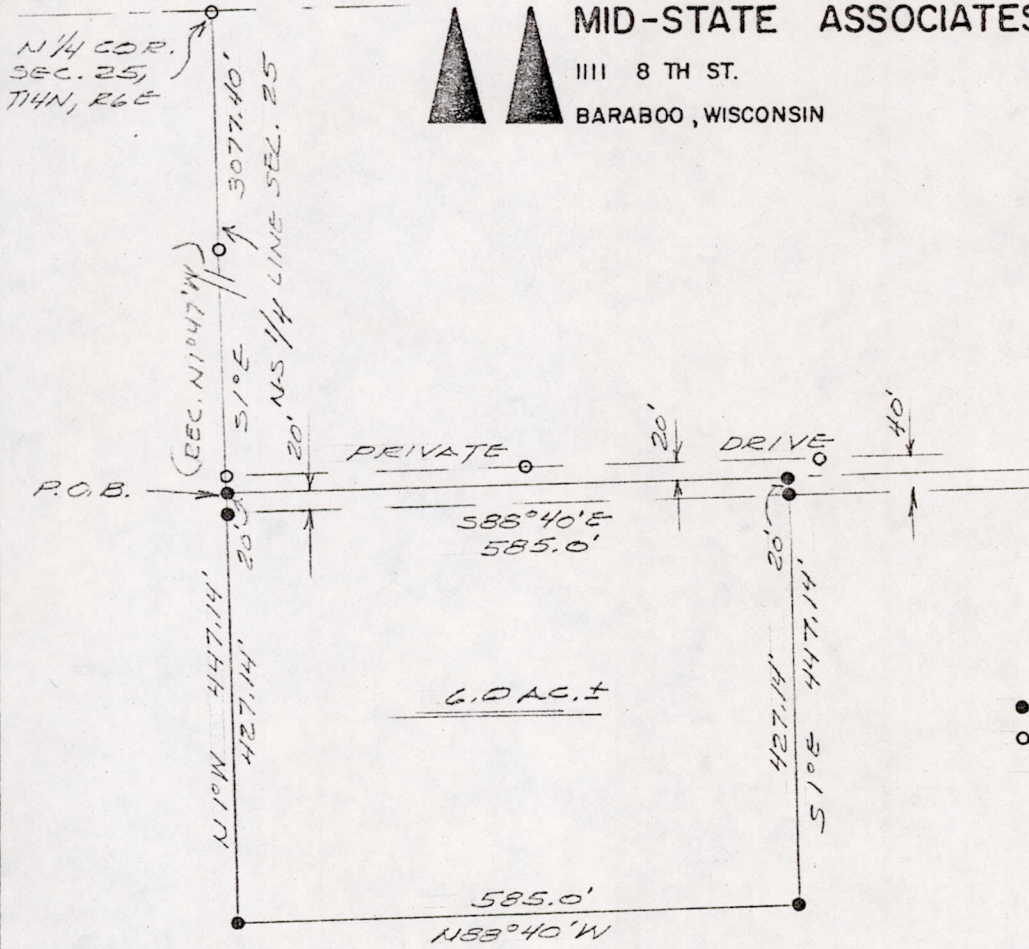
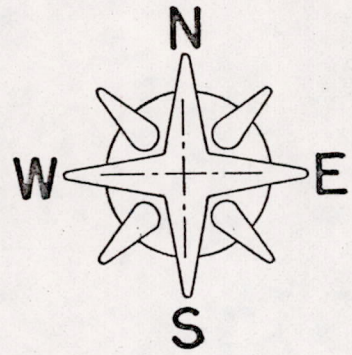

**LEGEND**

- = 3/4" IRON ROD
- = EX. IRON FB. 384, PG. 74

A parcel of land located in the NW<sup>1</sup>/<sub>4</sub>-SE<sup>1</sup>/<sub>4</sub> Section 25, T14N, R6E, Town of Dell Prairie, Adams County, Wisconsin, which is bounded by a line described as follows:

Commencing at the north one-quarter corner of said Section 25; thence S01°00'E, 3077.40 feet along the north-south one-quarter line of said Section 25 to the point of beginning;

thence S88°40'E, 585.00 feet; thence S01°00'E, 447.14 feet parallel with the north-south one-quarter line of said Section 25; thence N88°40'W, 585.00 feet to a point on the north-south one-quarter line of said Section 25; thence N01°00'W, 447.14 feet along the north-south one-quarter line of said Section 25 to the point of beginning.

Said parcel contains 6.0 acres, more or less.

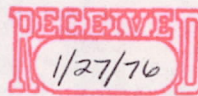

ADAMS CO. SURVEYOR

BY: Allen D. Rohde  
REGISTERED LAND SURVEYOR

7/10/74

I hereby certify that I have surveyed the property shown on this plat and that this plat is a correct representation of said survey to the best of my knowledge and belief.

SCALE: 1" = 200'

PROJECT NO.: 5391

Pos 25740641002

85-46  
P. 1002