

PROJECT NO. 7336

CLIENT: ADAM WESOLOWSKI  
STREET: 12 FERNWOOD COURT  
CITY: ROMEOVILLE, ILLINOIS - 60441

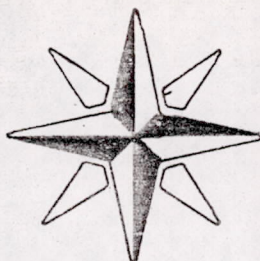

M.S.A. FILE NO. 38-250-255  
SCALE 1" = 200'  
SHEET 1 OF 1  
SIDE 1 OF 2

MID-STATE ASSOCIATES INC. BARABOO, WISCONSIN 53913

# ADAMS COUNTY CERTIFIED SURVEY MAP NO. \_\_\_\_\_

BEING LOT 11 OF THE UNRECORDED PLAT OF "THE PINES" LOCATED IN THE NE1/4-NE1/4, SECTION 26, T14N-R6E. TOWN OF DELL PRAIRIE, ADAMS COUNTY, WISCONSIN.

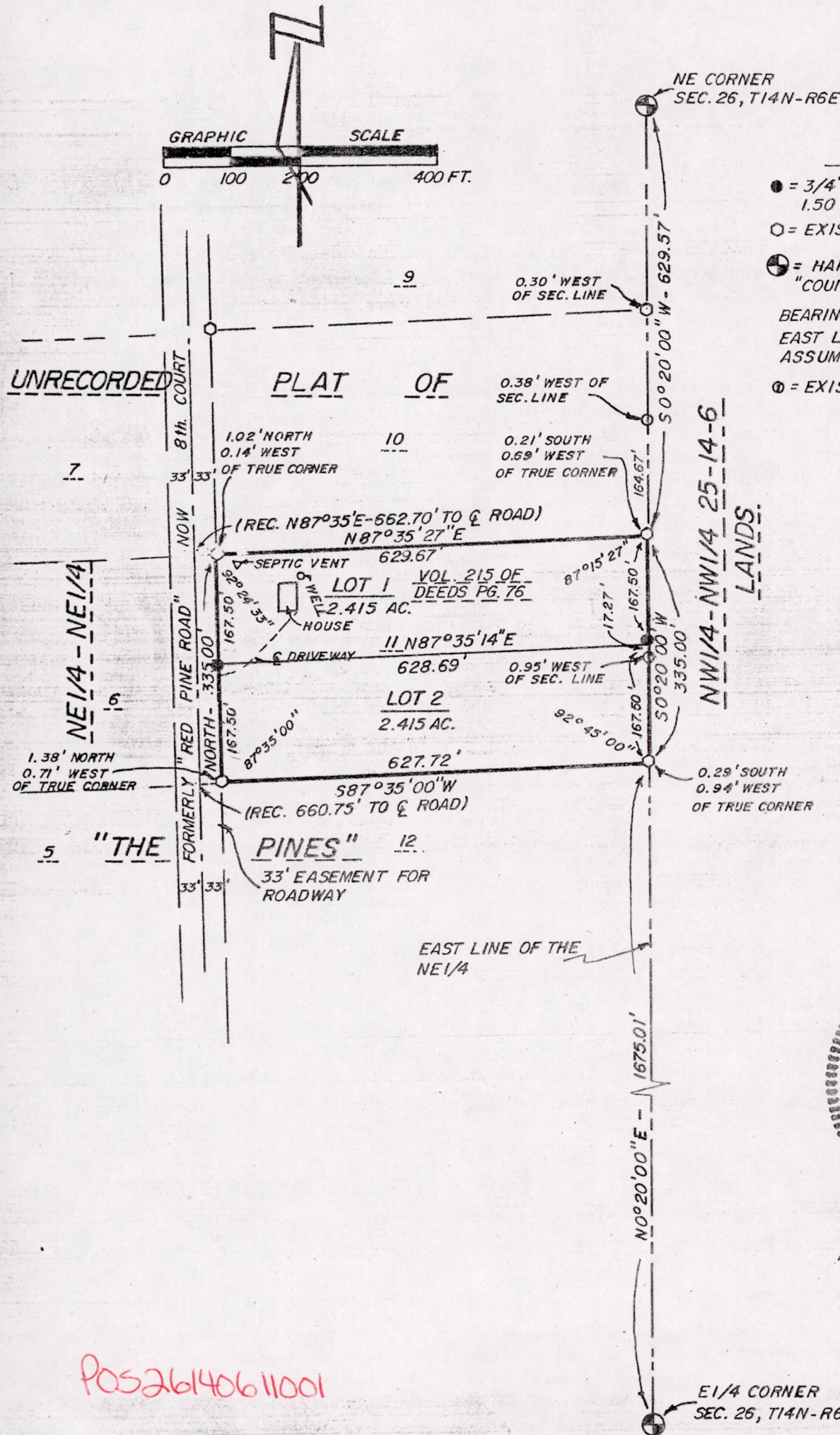

- LEGEND —
- = 3/4" X 24" IRON RODS SET WEIGHING 1.50 LBS./LINEAL FOOT
  - = EXISTING 1-1/4" IRON PIPE.
  - ⊙ = HARRISON MONUMENTS SEE "COUNTY SURVEYOR" RECORDS
- BEARINGS ARE REFERENCE TO THE EAST LINE OF THE NE1/4, SEC. 26, ASSUMED TO BEAR 50°20'00"W
- ⊙ = EXISTING 3/4" IRON ROD

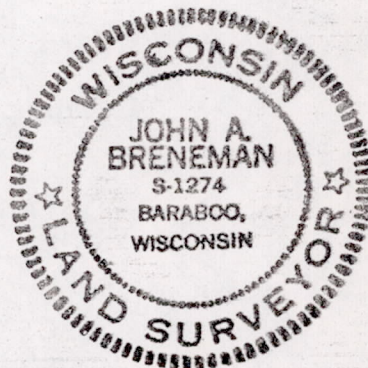

John A. Breneman  
August 2, 1978

Pos 26140611001

SURVEYOR'S CERTIFICATE

I, John A. Breneman, Registered Land Surveyor hereby certify that I have surveyed, divided and mapped a certified survey located in Lot 11 of the unrecorded plat of "The Pines" located in the NE $\frac{1}{4}$ -NE $\frac{1}{4}$  of Section 26, T14N, R6E, Town of Dell Prairie, Adams County, Wisconsin, which is bounded by a line described as follows:

Commencing at the northeast corner of Section 26, T14N, R6E; thence S0°20'00"W, 629.57 feet along the east line of the NE $\frac{1}{4}$  of said Section 26 to the northeast corner of Lot 11 of the unrecorded plat of "The Pines", said point also being the point of beginning;

thence continuing S0°20'00"W, 335.00 feet along the east line of the NE $\frac{1}{4}$  of said Section 26 and the east line of said Lot 11 to the southeast corner of said Lot 11; thence S87°35'00"W, 627.72 feet along the south line of said Lot 11 to a point on the east right-of-way line of Eighth Court; thence North 335.00 feet along the east right-of-way line of Eighth Court to a point on the north line of said Lot 11; thence N87°35'27"E, 629.67 feet along the north line of said Lot 11 to the point of beginning.

Said parcel contains 4.83 acres, more or less, and is subject to easements of record, recorded in Volume 215 of Deeds, Page 76.

That I have complied with the provisions of Chapter 236.34 Wisconsin Statutes, the subdivision regulations of Adams County and A.E 5.01 of the Administrative Code of the State of Wisconsin to the best of my knowledge and belief, in surveying, dividing and mapping the same;

That such plat is a correct representation of all the exterior boundaries of the land surveyed and the subdivision thereof made;

That I have made such certified survey under the direction of Adam Wesolowski.

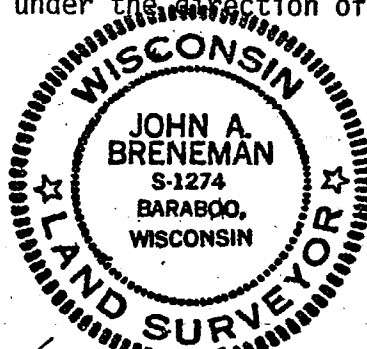

August 2, 1978  
Date

John A. Breneman  
John A. Breneman  
Registered Land Surveyor

ADAMS COUNTY PLANNING AGENCY APPROVAL

Resolved, that this Certified Survey in the Town of Dell Prairie, be and hereby is approved in compliance with Chapter 236 of the Wisconsin State Statutes and the County Planning Agency Subdivision Regulations.

I hereby certify that the foregoing is a true and correct copy of a resolution adopted by the Adams County Planning Agency and made effective this \_\_\_\_\_ day of \_\_\_\_\_, 1978.

\_\_\_\_\_  
Date

Bill Ryman, Administrator  
Bill Ryman, Administrator