

"GOLDEN HEIGHTS"

5/2 OF THE NW 1/4 AND THE W 1/2 OF THE NE 1/4
 SEC. 26, T14N, R6E, TOWN OF DELL
 PRAIRIE, ADAMS COUNTY, WISCONSIN

TOTAL AREA = 159.70 ± AC

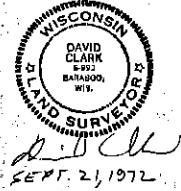
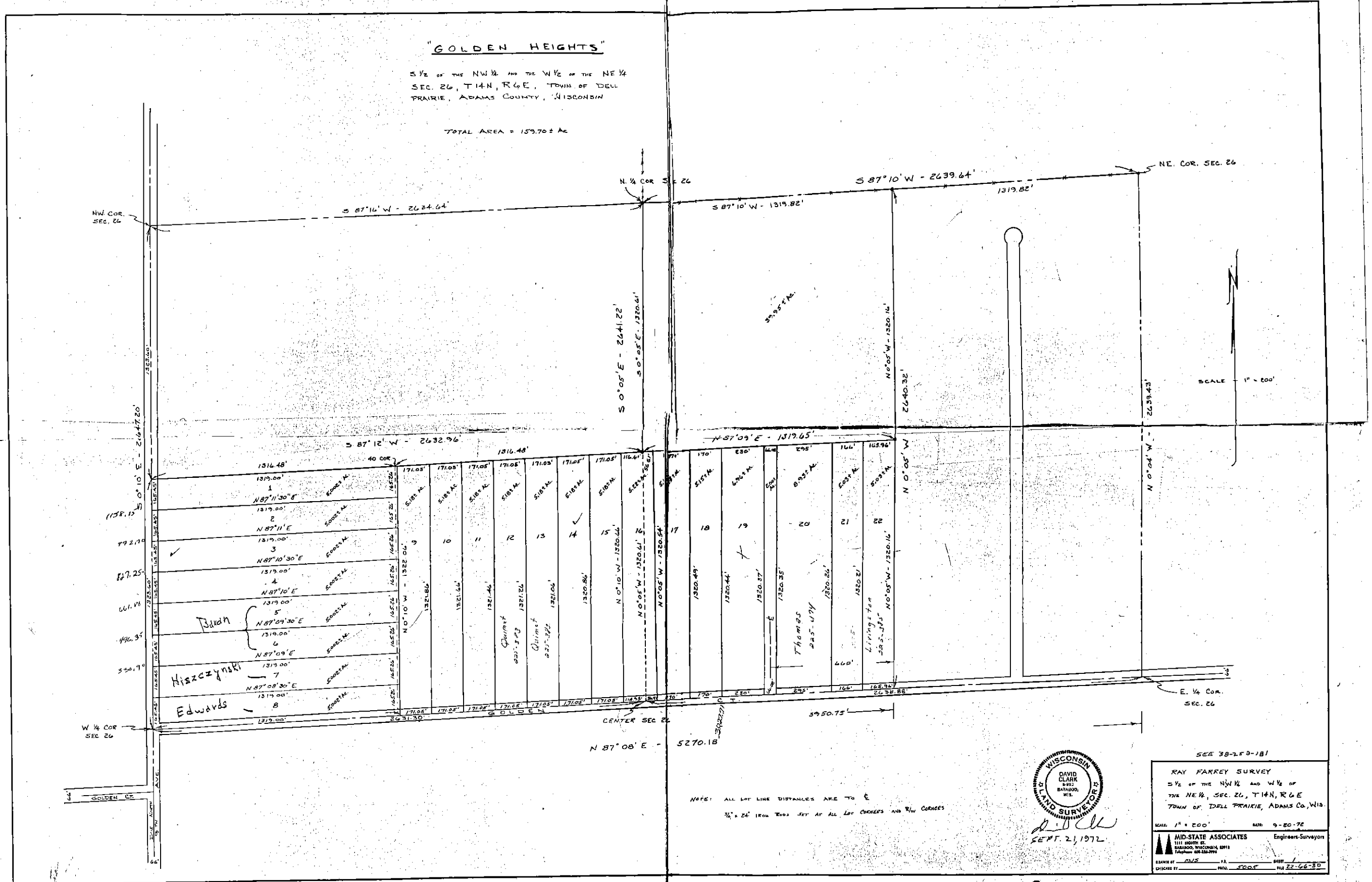

DAVID CLARK
 2322
 BARABOO, WIS.
 LAND SURVEYOR NO. 13
 SEPT. 21, 1972

NOTE: ALL LOT LINE DISTANCES ARE TO C
 3/4" ± 24" FROM ROAD SET AT ALL LOT CORNERS AND R/W CORNERS

SEE 38-250-181

RAY FARREY SURVEY
 5/2 OF THE NW 1/4 AND W 1/2 OF
 THE NE 1/4, SEC. 26, T14N, R6E
 TOWN OF DELL PRAIRIE, ADAMS CO., WIS.

SCALE 1" = 200' DATE 9-20-72

HID-STATE ASSOCIATES
 BARABOO, WISCONSIN 53511
 ENGINEERS-SURVEYORS

DRAWN BY JMS DATE 9-20-72
 CHECKED BY JMS DATE 9-20-72

POS 261406 | 1002