

A PARCEL OF LAND
LOCATED IN
THE SW $\frac{1}{4}$ -NE $\frac{1}{4}$ SECTION 26, T14N, R6E
TOWN OF DELL PRAIRIE, ADAMS COUNTY, WISCONSIN

AS GIVEN BY
MID-STATE ASSOCIATES
BARABOO, WISCONSIN
DECEMBER, 1975

A parcel of land located in the SW $\frac{1}{4}$ -NE $\frac{1}{4}$ Section 26, T14N, R6E, Town of Dell Prairie, Adams County, Wisconsin, which is bounded by a line described as follows:

Commencing at the west one-quarter corner of said Section 26; thence N87°08'E, 3618.79 feet along the one-quarter section line to the point of beginning;

thence continuing N87°08'E, 166.00 feet along said one-quarter line; thence N0°05'W, 1320.21 feet; thence S87°09'W, 166.00 feet; thence S0°05'E, 1320.26 feet to the point of beginning.

Said parcel contains 5.03 acres, more or less, and is subject to easements of record.

The above described parcel is intending to describe Lot 21 of the unrecorded subdivision of Golden Heights.

I hereby certify that I have surveyed the above described property and that the above map is a true representation thereof and shows the size and location of the property, its exterior boundaries the location of all visible structures and dimensions of all principal buildings thereon, boundary fences, apparent easements, roadways and visible encroachments, if any.

This survey is made for the use of the present owners of the property, and also those who purchase, mortgage, or guarantee the title thereto within one(1) year from date hereof.

12-11-75
Allen D. Rohde
Date

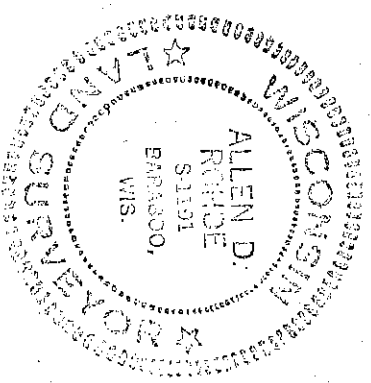

Pos 2614D1611003

CLIENT: Don TUCZYNSKI
Surveyor

PLAT OF SURVEY

LOCATED IN THE SW $\frac{1}{4}$ -NE $\frac{1}{4}$ SECTION 26, T14N, R6E, TOWN OF DELL PRAIRIE, ADAMS CO. WISCONSIN

MID-STATE ASSOCIATES, INC.

1111 8 TH ST.

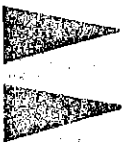

BARABOO, WISCONSIN

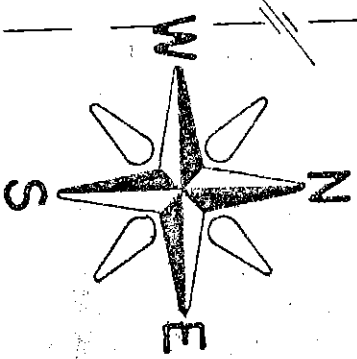

F. B. 510. P. 43

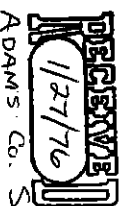
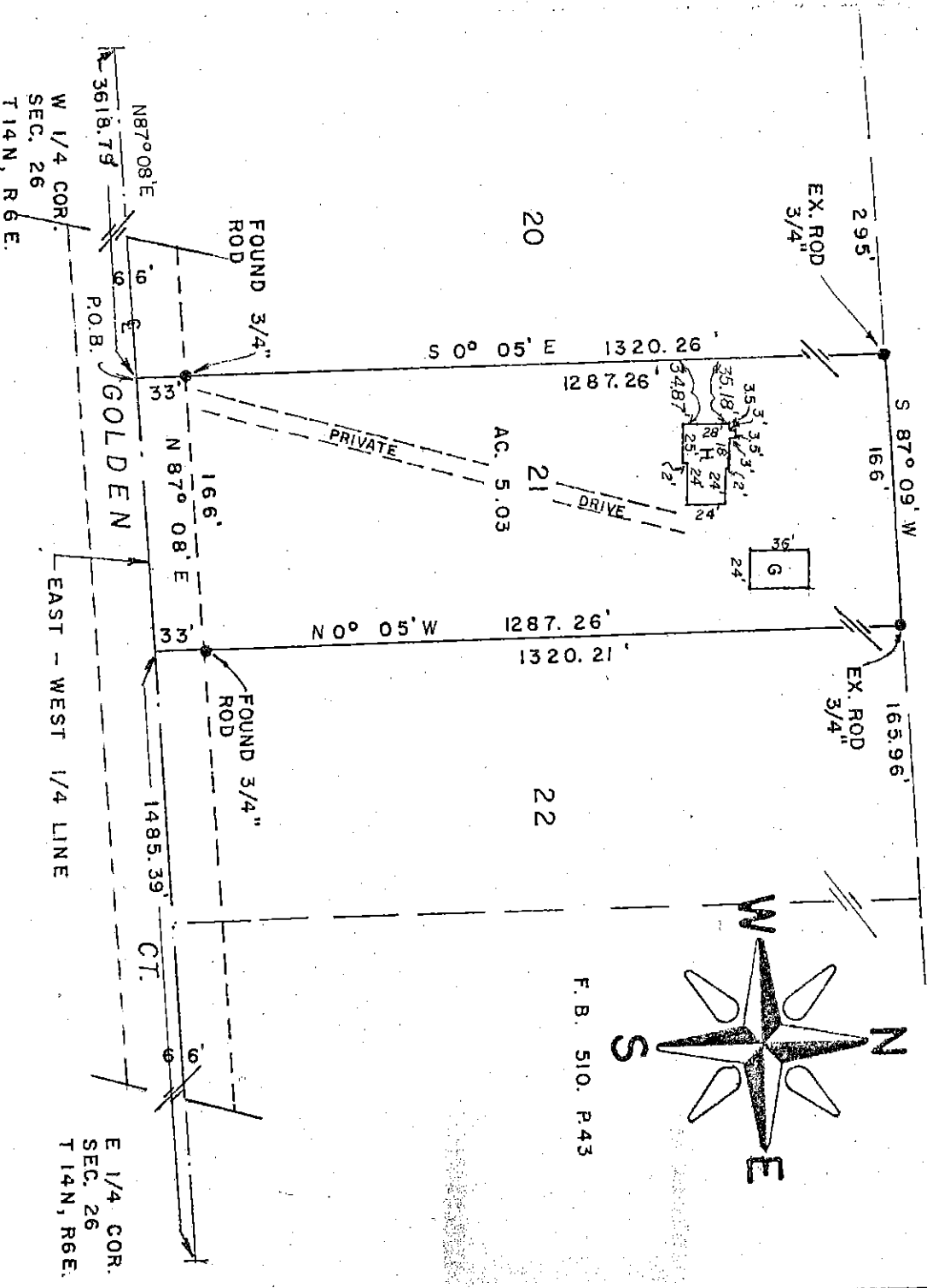

ADAMS CO. SURVEYOR

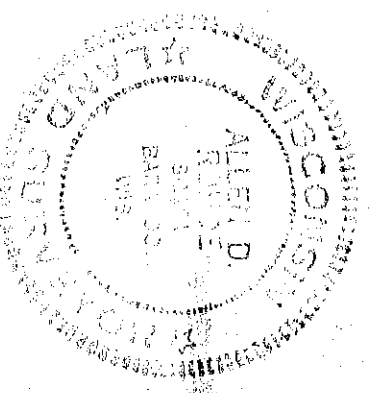

BY: *Albert D. Barton*
REGISTERED LAND SURVEYOR

I hereby certify that I have surveyed the property shown on this plat and that this plat is a correct representation of said survey to the best of my knowledge and belief.

SCALE: 1"=100'

PROJECT NO.: 6479

POS 261406 11003