

A PARCEL OF LAND
 LOCATED IN
 THE WEST -ONE HALF
 OF THE SW $\frac{1}{4}$, SECTION 26, T14N, R6E, 1"=200'
 TOWN OF DELL PRAIRIE
 ADAMSCOUNTY, WISCONSIN
 • = 3/4" IRON ROD

A parcel of land located in the West one-half of the SW $\frac{1}{4}$, Section 26, T14N, R6E, Town of Dell Prairie, Adams County, Wisconsin, which is bounded by a line described as follows:

Commencing at the southwest corner of said Section 26; thence North 915.0 feet along the west line of said Section 26 to the point of beginning;

thence continuing North 1100.0 feet along said west line; thence N87°03'E, 454.0 feet; thence South 1101.0 feet parallel with the west line of said Section 26; thence S87°10'W, 454.0 feet to the point of beginning.

Said parcel contains 11.47 acres.

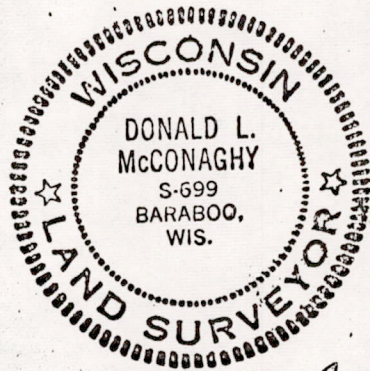

Donald L. McConaghy

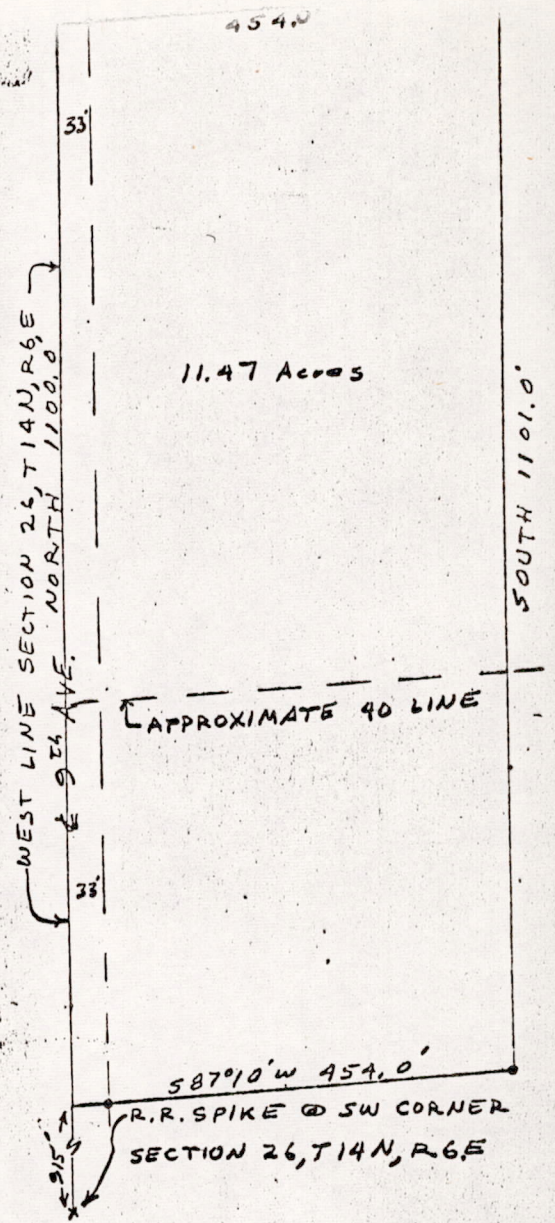

Revised JAN. 16, 1969

1302.3
 11.5
 1314.4

620
 230
 390

POS 2644631003