

PLAT OF SURVEY

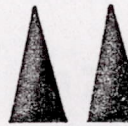

MID-STATE ASSOCIATES, INC.

1111 8 TH ST.
BARABOO, WISCONSIN

CLIENT: EMIL BUFFO

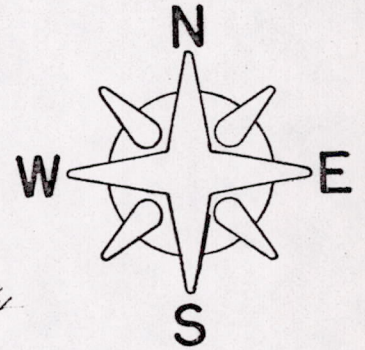

LEGEND

• = 3/4" IRON RODS
F.B. 410, P.G. 39

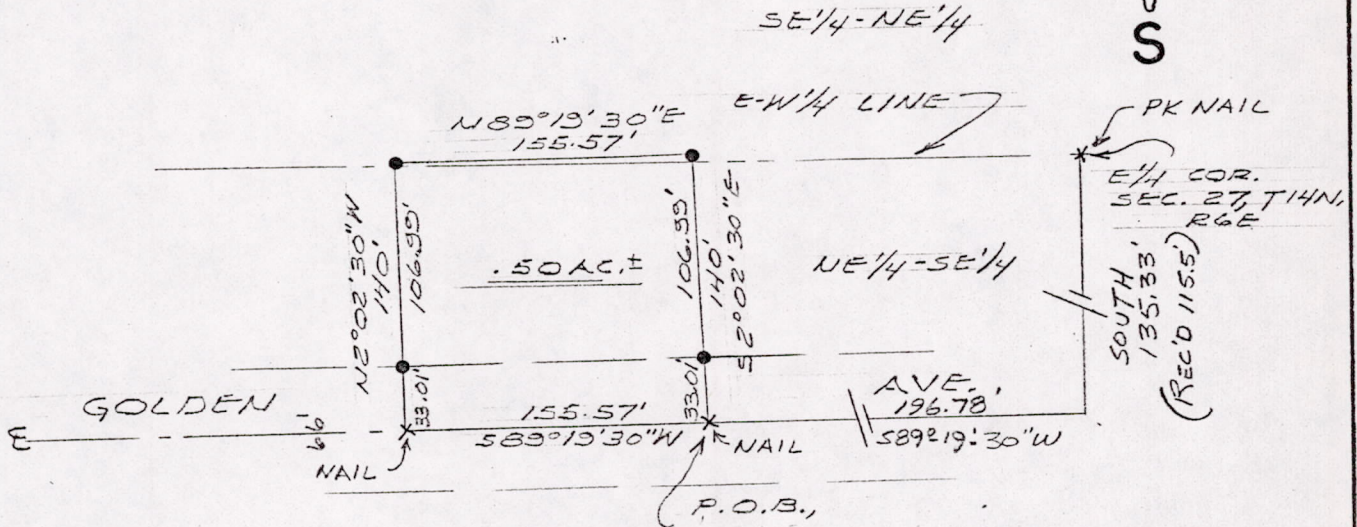

A parcel of land located in the SE¹/₄-NE¹/₄ and NE¹/₄-SE¹/₄ Section 27, T14N, R6E, Town of Dell Prairie, Adams County, Wisconsin, which is bounded by a line described as follows:

Commencing at the east one-quarter corner of said Section 27; thence South 135.33 feet (recorded as 115.5 feet) to the centerline of Golden Avenue; thence S89°19'30"W, 155.57 feet along said centerline to the point of beginning;

thence S89°19'30"W, 155.57 feet along the centerline of Golden Avenue; thence N02°02'30"W, 140 feet; thence N89°19'30"E, 155.57 feet; thence S02°02'30"E, 140 feet to the point of beginning.

Said parcel contains 0.50 acre, more or less, and is subject to easements of record.

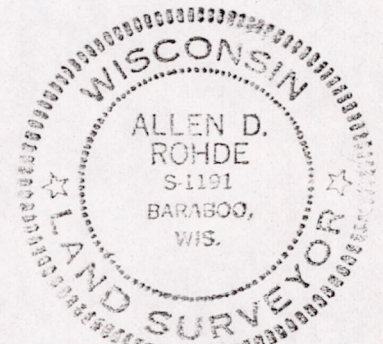

Oct 10, 1974

BY: Allen D. Rohde
REGISTERED LAND SURVEYOR

I hereby certify that I have surveyed the property shown on this plat and that this plat is a correct representation of said survey to the best of my knowledge and belief.

SCALE: 1"=100

PROJECT NO.: 6028

PO527140611001