

PLAT OF SURVEY

Located in Section 27, T14N, R6E, Town of Dell Prairie, Adams County, Wisconsin

Client: Bank of Wisconsin Dells, 716 Superior St., Wisconsin Dells WI 53965  
CARLSON SURVEYING, 127 10th. Ave., Baraboo, WI 53913. Tel 608-356-3816.

Graphic scale in feet:

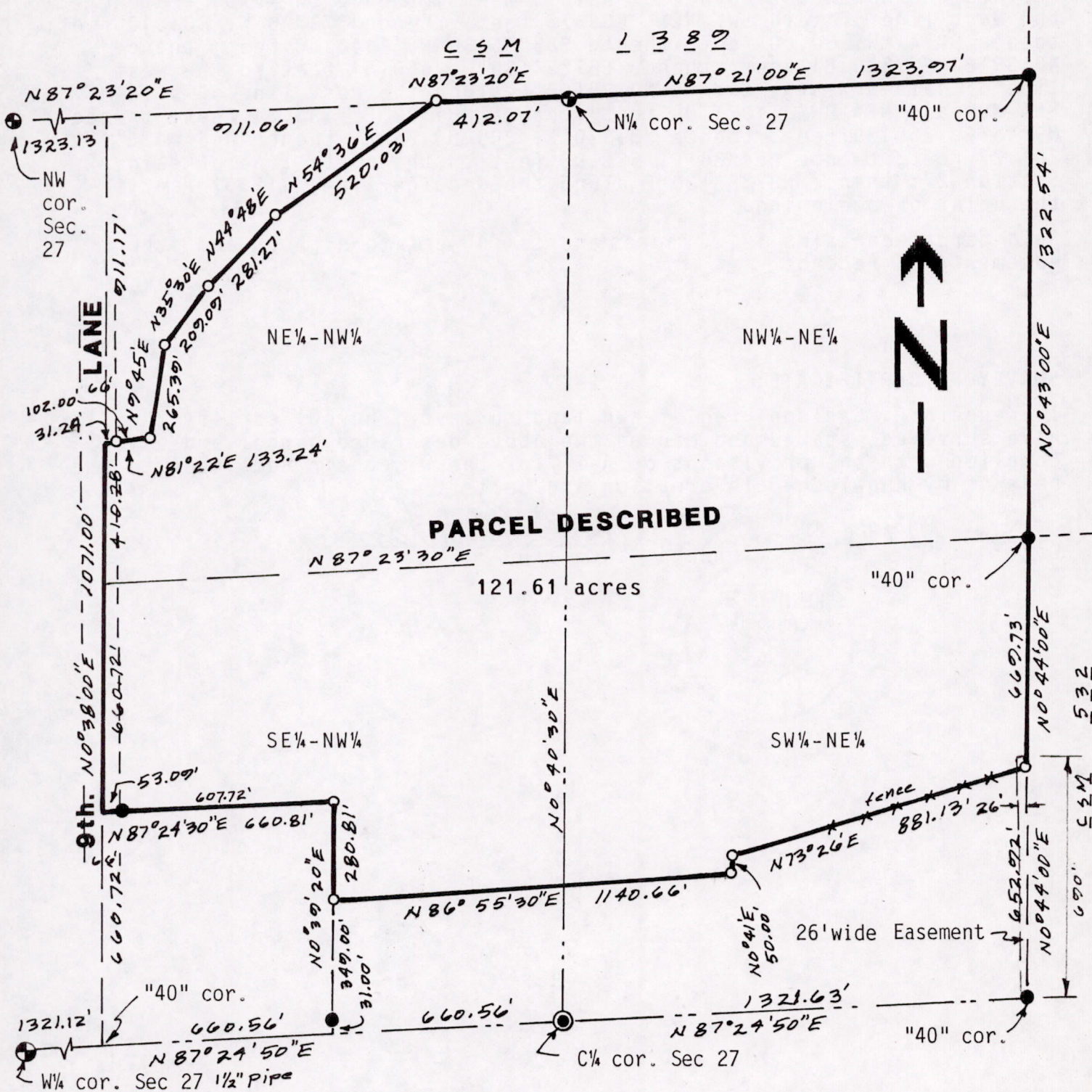
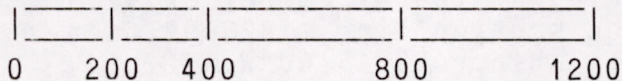

- ⊕ = Found harrison monument unless shown otherwise. ● = Found 3/4" round iron rod.
- ⊙ = Found 1 1/4" round iron rod. ○ = Set 3/4"x24" round iron rod weighing 1.5#/lin. ft.

Bearings are referenced to the E-W 1/4 line of Section 27 and assumed to bear N87°24'50"E.

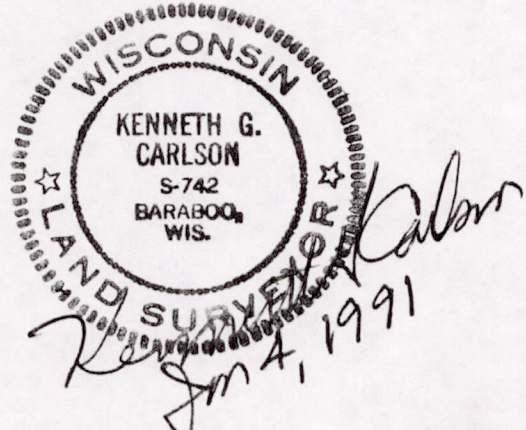

Pos 27140611002

DESCRIPTION OF PROPERTY:

A parcel of land located in NW¼-NE¼, SW¼-NE¼, SE¼-NW¼, NE¼-NW¼, Section 27, T14N, R6E, Town of Dell Prairie, Adams County, Wisconsin bounded by the following described line: Beginning at the N¼ corner of said Section 27; thence N87°21'00"E along the section line, 1323.97 feet to the northeast corner of said NW¼-NE¼; thence S0°43'00"W, 1322.54 feet to the northeast corner of said SW¼-NE¼; thence S0°44'00"W along the east line of said SW¼-NE¼, 669.73 feet; thence S73°26'W, 881.13 feet; thence S0°41'W, 50.00 feet; thence S86°55'30"W, 1140.66 feet; thence N0°39'20"E, 280.81 feet; thence S87°24'30"W, 660.81 feet to the west line of said SE¼-NW¼; thence N0°38'00"E along the west line of said SE¼-NW¼ and NE¼-NW¼, 1071.00 feet; thence N81°22'E, 133.24 feet; thence N9°45'E, 265.39 feet; thence N35°30'E, 209.09 feet; thence N44°48'E, 281.27 feet; thence N54°36'E, 520.03 feet to the north line of said Section 27; thence N87°23'20"E along the section line, 412.07 feet to the point of beginning.

Said parcel contains 121.61 acres and is subject to highway and other easements of record.

SURVEYORS CERTIFICATE:

I, Kenneth G. Carlson, registered land surveyor, hereby certify that I have surveyed, staked and mapped the above described parcel and have complied with the provisions of A-E 7 of the Wisconsin Adm. Code to the best of my knowledge, information and belief.

Date Jan 7, 1991 Kenneth G. Carlson  
Kenneth G. Carlson

