

# PLAT OF SURVEY

Located in the Lot 1, CSM 2600 and the SW1/4-NE1/4, Section 27, T14N, R6E, Town of Dell Prairie, Adams County, Wisconsin.

Client: Terry Richards, 936 Golden Drive, Wisconsin Dells, WI, 53965

Carlson Surveying, a Division of General Engineering,  
PO Box 340, Portage, WI, 53901 Phone (608) 742-2169

- = Found 3/4" round iron rod.
- ( ) = Record

Bearings are reference to the west line of CSM 2600, which bears N03°53'40"W, Adams County coordinate system.

## LINE DESCRIPTION:

West line of Lot 1, CSM 2600, SW1/4-NE1/4, Section 27, T14N, R6E, Dell Prairie, Adams County, Wisconsin.

## SURVEYOR'S CERTIFICATE:

I, Mark C. Carlson, professional land surveyor, hereby certify that I have surveyed, staked and mapped the above described line and have complied with A-E 7 of the Wisconsin Administrative Code to the best of my knowledge, information and belief.

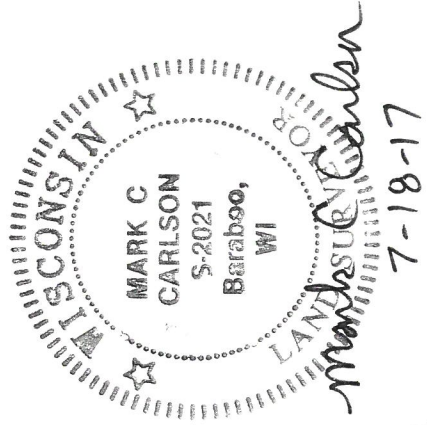
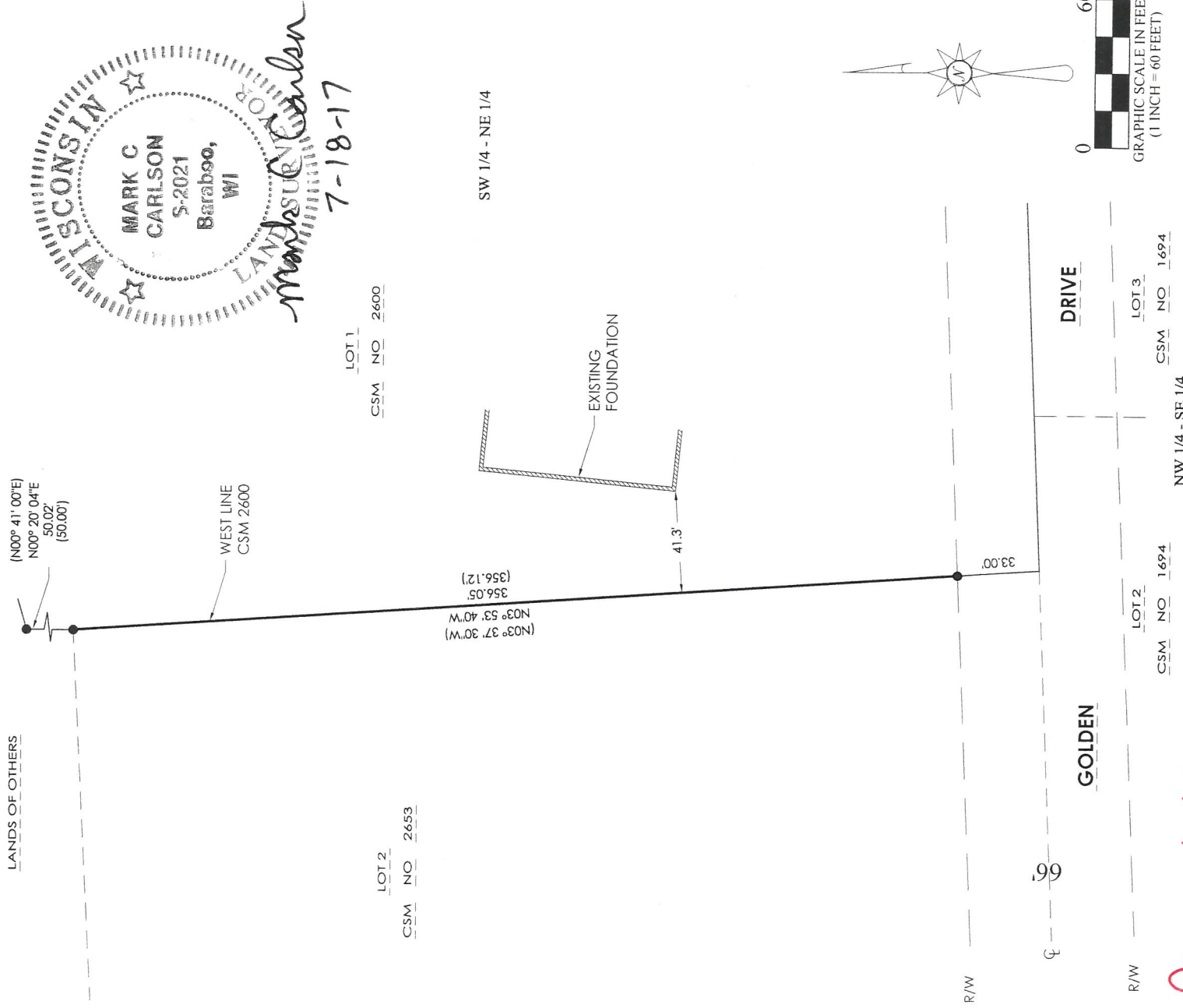

P0527140611005