

# PLAT OF SURVEY

Located in Lots 1 and 2, CSM No. 4470, SE1/4-NW1/4, Section 27, T14N, R6E, Town of Dell Prairie, Adams County, Wisconsin.

Client: Chula Vista Golf Resort, Inc., P.O. Box 30, Wisconsin Dells, WI 53965

General Engineering, 916 Silver Lake Drive, Portage, WI, 53901

- ⊙ = Found 1" iron pipe
- = Found 3/4" round iron rod
- = Set 3/4"x24" round iron rod weighing 1.5#/lin. ft.

Bearings are referenced to east line of Lots 1 and 2, CSM No. 4470 and made to bear S0°31'22"W.

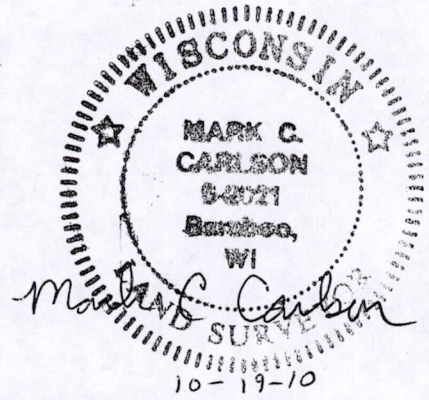

CURVE TABLE

CURVE	RADIUS	ARC LENGTH	CHORD LENGTH	CHORD BEARING	CENTRAL ANGLE
A	100.00'	79.53'	77.45'	S23°25'38"E	45°34'06"
B	100.00'	81.26'	79.05'	S69°29'30"E	46°33'38"

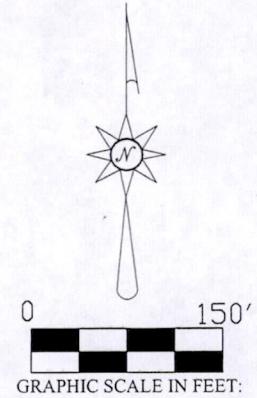
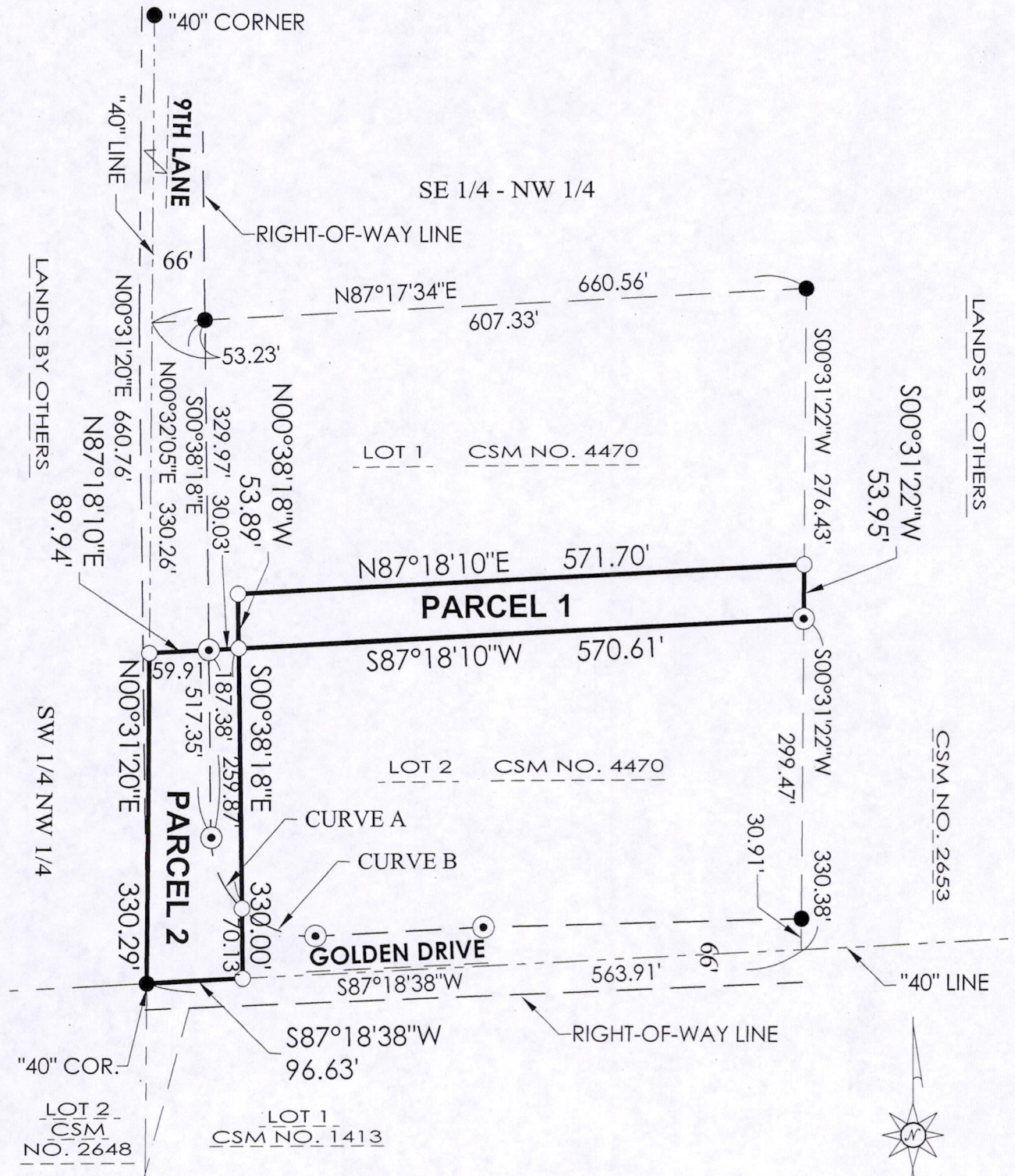

Pos 27 1406 21002

**PARCEL 1 DESCRIPTION (Chula Vista Golf Resort, Inc. to Jacobson):**

A parcel of land located in Lot 1, CSM No. 4470, SE1/4-NW1/4, Section 27, T14N, R6E, Town of Dell Prairie, Adams County, Wisconsin bounded by the following described line: Beginning at the southeast corner of said Lot 1; thence S87°18'10"W along south line of said Lot 1, 570.61 feet; thence N0°38'18"W, 53.89 feet; thence N87°18'10"E parallel with said south line, 571.70 feet to east line of said Lot 1; thence S0°31'22"W along said east line, 53.95 feet to point of beginning. Parcel contains 30,760 square feet and is subject to easements of record.

**PARCEL 2 DESCRIPTION (Jacobson to Chula Vista Golf Resort, Inc.):**

A parcel of land located in Lot 2, CSM No. 4470, SE1/4-NW1/4, Section 27, T14N, R6E, Town of Dell Prairie, Adams County, Wisconsin bounded by the following described line: Beginning at the southwest corner of said Lot 2; thence N0°31'20"E along west line of said Lot 2, 330.29 feet to northwest corner of said Lot 2; thence N87°18'10"E along north line of said Lot 2, 89.94 feet; thence S0°38'18"E, 330.00 feet to south line of said Lot 2; thence S87°18'38"W along said south line, 96.63 feet to point of beginning. Parcel contains 30,760 square feet and is subject to highway and other easements of record.

**SURVEYOR'S CERTIFICATE:**

I, Mark C. Carlson, registered land surveyor, hereby certify that I have surveyed, staked and mapped the above described parcel and have complied with A-E 7 of the Wisconsin Administrative Code to the best of my knowledge, information and belief.

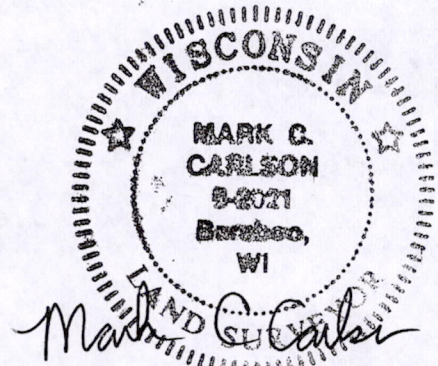

8-3-10

sheet 1 Revised 10-19-10

POS27140621002