

Located in SW $\frac{1}{4}$ -NW $\frac{1}{4}$ , Section 27, T14N, R6E, Town of Dell Prairie, Adams County, Wisconsin.

Client: % Wisconsin Dells Realty, PO Box 25, Wisconsin Dells, WI.

CARLSON SURVEYING, 127 10th. Ave., Baraboo, WI 53913. Tel 608-356-3816.

Graphic scale in feet:

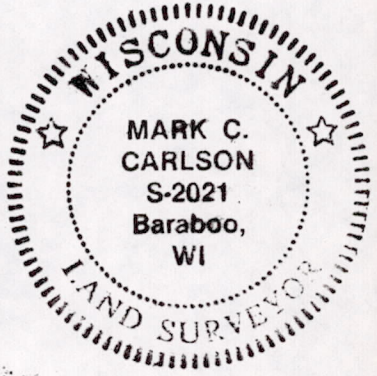
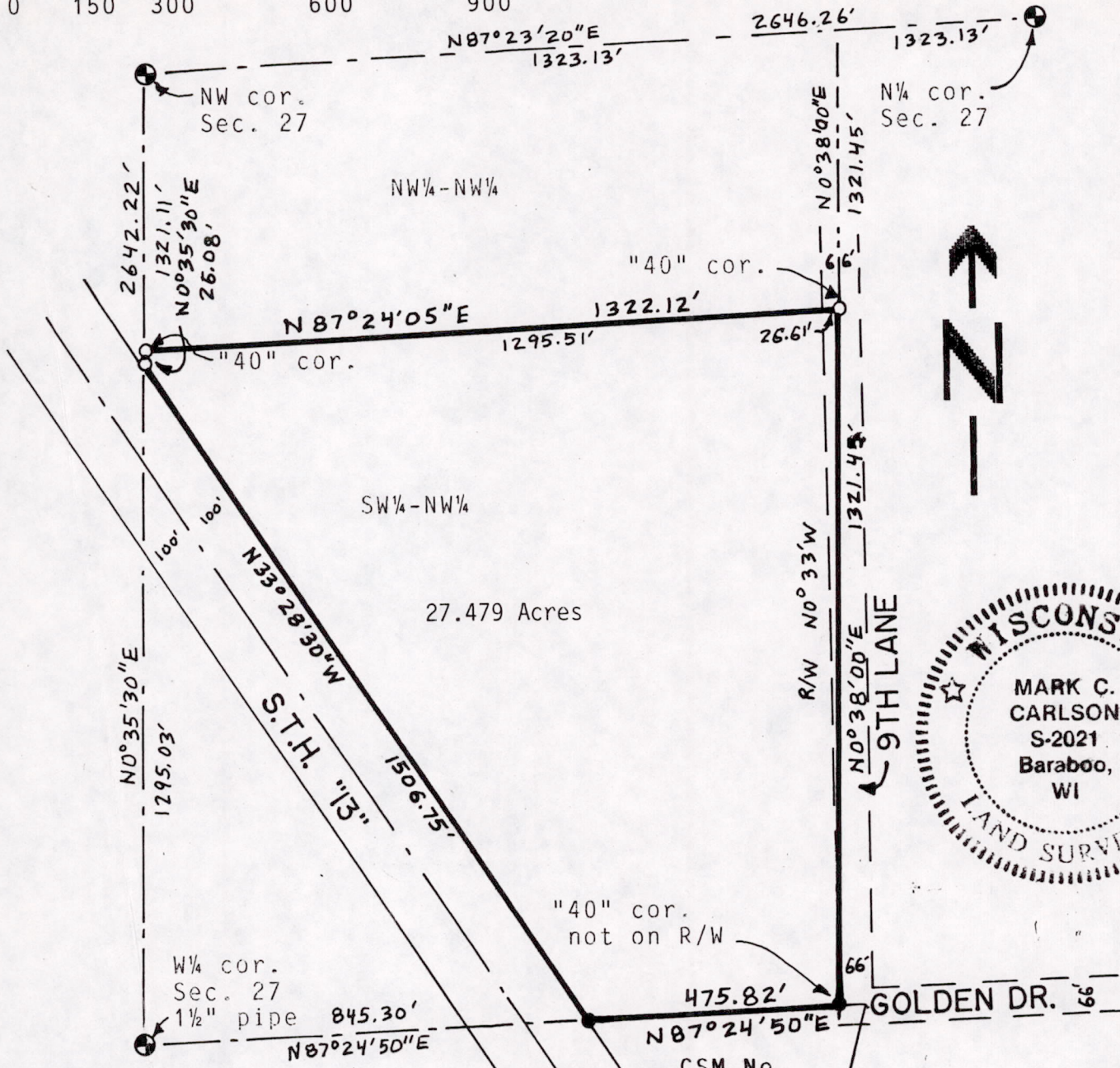
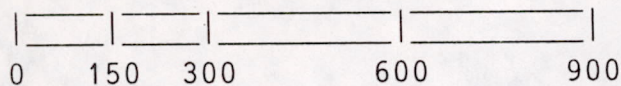

- = Found 3/4" iron rod.
- ⊕ = Found harrison monument unless shown otherwise
- = Set 3/4"x24" round iron rod weighing 1.5#/lin. ft.

Bearings are referenced to north line of N $\frac{1}{4}$  of Section 27 and assumed to bear N87°23'20"E.

**DESCRIPTION OF PARCEL:**  
 That part of the Southwest Quarter of the Northwest Quarter (SW $\frac{1}{4}$ NW $\frac{1}{4}$ ) of Section Twenty-seven (27), Township Fourteen (14) North, Range Six (6) East, lying east of State Trunk Highway 13. All of the described lands being in Town of Dell Prairie, County of Adams, State of Wisconsin.

**SURVEYORS CERTIFICATE:**  
 I, Mark C. Carlson, registered land surveyor, hereby certify that I have surveyed, staked and mapped the above described parcel and have complied with the provisions of A-E 7 of the Wisconsin Adm. Code to the best of my knowledge, information and belief.

9-20-91  
 Date Mark C. Carlson  
 Mark C. Carlson

Pos 271406 21004